

TECHNICAL MANUAL
UNIT, DIRECT SUPPORT, AND GENERAL SUPPORT
MAINTENANCE REPAIR PARTS AND
SPECIAL TOOLS LISTS

CONVEYOR, BELT: EMD, 50 FT LONG,
300 TPH, PNEUMATIC TIRES
(NSN 3910-00-790-2175)

BARBER-GREENE MODEL PG 70

This manual supersedes TM 5-3910-202-24P, 12 October 1989.

Approved for public release; distribution is unlimited.

HEADQUARTERS, DEPARTMENT OF THE ARMY

JUNE 1992

CHANGE
NO. 1

HEADQUARTERS
DEPARTMENT OF THE ARMY
Washington D.C., 29 September 1993

**UNIT, DIRECT SUPPORT, AND GENERAL SUPPORT
MAINTENANCE REPAIR PARTS AND
SPECIAL TOOLS LISTS**

**CONVEYOR, BELT: EMD, 50 FT LONG,
300 TPH, PNEUMATIC TIRES
(NSN 3910-00-790-2175)**

BARBER-GREENE MODEL PG 70

Current as of 25 June 1993

TM 5-3910-202-24P, dated 8 June 1992, is changed as follows:

1. Remove old pages and insert new pages.
2. New or changed material is indicated by an asterisk or by a vertical bar in the margin of the page.

Remove Pages

*iii and iv
1-1 and Figure 2
3-1 and Figure 4
6-1 and Figure 7
9-1 through Figure 16
18-1 through Figure 20
22-1 and Figure 23
24-1 and Figure 25
26-1 and Figure 27
29-1 and Figure 30
33-1 through Figure 37
38-1 through Figure 40
42-1 through Figure 44
46-1 through Figure 48
49-1 and Figure 50
51-1 through Figure 55
56-1 through Bulk-1
I-1 through 1-45*

Insert Pages

*iii and iv
1-1 and Figure 2
3-1 and Figure 4
6-1 and Figure 7
9-1 through Figure 16
18-1 through Figure 20
22-1 and Figure 23
24-1 and Figure 25
26-1 and Figure 27
29-1 and Figure 30
33-1 through Figure 37
38-1 through Figure 40
42-1 through Figure 44
46-1 through Figure 48
49-1 and Figure 50
51-1 through Figure 55
56-1 through Bulk-1
I-1 through 1-46*

3. File this change sheet in front of the publication for reference purposes.

Approved for public release; distribution is unlimited.

By Order of the Secretary of the Army:

GORDON R. SULLIVAN
General, United States Army
Chief of Staff

Official:

MILTON H. HAMILTON
Administrative Assistant to the
Secretary of the Army
05205

Distribution:

To be distributed in accordance with DA Form 12-25-E (Block 3923) requirements for TM5-3910-202-24P.

**UNIT, DIRECT SUPPORT, AND GENERAL SUPPORT
MAINTENANCE REPAIR PARTS AND
SPECIAL TOOLS LISTS**

**CONVEYOR, BELT: EMD, 50 FT LONG,
300 TPH, PNEUMATIC TIRES
(NSN 3910-00-790-2175)**

BARBER-GREENE MODEL PG 70

Current as of 31 December 1991

REPORTING ERRORS AND RECOMMENDING IMPROVEMENTS

You can help improve this manual. If you find any mistakes or if you know of a way to improve the procedures, please let us know. Mail your letter, DA Form 2028 (Recommended Changes to Publications and Blank Forms), or DA Form 2028-2, located in the back of this manual, direct to: Commander, U.S. Army Tank-Automotive Command, ATTN: AMSTA-MB, Warren, MI 48397-5000. A reply will be furnished to you.

Approved for public release; distribution is unlimited.

TABLE OF CONTENTS

	Page	Illus Fig
SECTION I. INTRODUCTION	1	
SECTION II. REPAIR PARTS LIST	1-1	
 GROUP 06 ELECTRICAL SYSTEM		
0608 - MISCELLANEOUS ITEMS	1-1	
WATERPROOF NOSEBOX.....	1-1	1
0609 - LIGHTS	2-1	
CLEARANCE MARKER LIGHTS	2-1	2
CLEARANCE MARKER LIGHTS, EXPLODED VIEW	3-1	3
MOUNTING BRACKETS	4-1	4
SERVICE LIGHT	5-1	5
STOP AND TAILLIGHT ASSEMBLY	6-1	6
0613 - HULL OR CHASSIS WIRING HARNESS	7-1	
WIRING HARNESS	7-1	7
 GROUP 11 REAR AXLE		
1100 - REAR AXLE ASSEMBLY.....	8-1	
AXLE ASSEMBLY	8-1	8

* This manual supersedes TM 5-3910-202-24P, dated 12 October 1989.

TABLE OF CONTENTS (Con't)

		Page	Illus Fig
GROUP	12	BRAKES	
	1202 -	SERVICE BRAKES..... 9-1	
		SERVICE BRAKES..... 9-1	9
	1208 -	AIRBRAKE SYSTEM 10-1	
		AIRBRAKE CHAMBER 10-1	10
		AIR RESERVOIR 11-1	11
		AIRBRAKE LINES AND FITTINGS 12-1	12
		AIR CLEANER LINES AND FITTINGS 13-1	13
		RELAY VALVE 14-1	14
		RELAY VALVE, EXPLODED VIEW 15-1	15
	1211 -	TRAILER BRAKE CONNECTIONS AND CONTROLS 16-1	
		TRAILER COUPLING 16-1	16
GROUP	13	WHEELS AND TRACKS	
	1311 -	WHEEL ASSEMBLY 17-1	
		WHEEL AND HUB ASSEMBLY 17-1	17
	1313 -	TIRES, TUBES, TIRE CHAINS 18-1	
		TIRES AND TUBES 18-1	18
GROUP	15	FRAME, TOWING ATTACHMENTS, DRAWBARS, AND ARTICULATION SYSTEMS	
	1503 -	PINTLES AND TOWING ATTACHMENTS 19-1	
		TOWING ATTACHMENTS 19-1	19
		SAFETY CHAIN..... 20-1	20
GROUP	18	BODY, CAB, HOOD, AND HULL	
	1801 -	BODY, CAB, HOOD, AND HULL ASSEMBLIES 21-1	
		CONTROL PANEL AND WIRING HARNESS GUARDS 21-1	21
	1808 -	STOWAGE RACKS, BOXES, STRAPS, CARRYING CASES, CABLE REELS. HOSE REELS, ETC 22-1	
		POWER CABLE REEL 22-1	22
GROUP	22	BODY, CHASSIS, AND HULL ACCESSORY ITEMS	
	2202 -	ACCESSORY ITEMS 23-1	
		REFLECTORS..... 23-1	23
		ACCESSORY ITEMS 24-1	24
	2210 -	DATA PLATES AND INSTRUCTION HOLDERS 25-1	
		DATA AND INSTRUCTION PLATES, MOUNTING 25-1	25
		DATA AND INSTRUCTION PLATES 26-1	26
GROUP	24	HYDRAULIC AND FLUID SYSTEMS	
	2401 -	PUMP AND MOTOR 27-1	
		HYDRAULIC PUMP 27-1	27
	2406 -	STRAINERS, FILTERS, LINES, AND FITTINGS, ETC 28-1	
		STRAINER 28-1	28
		HYDRAULIC HOSES, LINES, AND FITTINGS 29-1	29
	2407 -	HYDRAULIC CYLINDERS 30-1	
		HYDRAULIC RAM 30-1	30
	2408 -	LIQUID TANKS OR RESERVOIRS 31-1	
		HYDRAULIC TANK 31-1	31

TABLE OF CONTENTS (Con't)

		Page	Illus Fig
GROUP	40	ELECTRIC MOTORS AND GENERATORS	
	4000 -	MAJOR ASSEMBLAGE..... 32-1	
		ELECTRIC MOTOR..... 32-1	32
	4007 -	DRIVE COMPONENTS 33-1	
		DRIVEBELTS AND PULLEYS 33-1	33
		REDUCTION GEAR 34-1	34
	4010 -	MASTER OR AUXILIARY CONTROL ASSEMBLY 35-1	
		CONTROL ASSEMBLY 35-1	35
		STARTER ASSEMBLY..... 36-1	36
	4018 -	TERMINAL BLOCKS, JUNCTION BOXES..... 37-1	
		POWER CABLE AND CONNECTORS 37-1	37
		CONNECTOR RECEPTACLE 38-1	38
GROUP	75	CONVEYING, FEEDING, CRUSHING, SCREENING, AND WASHING EQUIPMENT COMPONENTS	
	7501 -	BELTING, CHAIN 39-1	
		LOWER PUSH ARM 39-1	39
		UPPER PUSH ARM AND CYLINDER GUIDE 40-1	40
		CONVEYOR SUPPORT BRACKETS 41-1	41
		DRIVEBELT GUARD 42-1	42
		CONVEYOR BELT GUARD 43-1	43
		HEAD FRAME 44-1	44
		BELT RETAINER 45-1	45
		HEAD END SCRAPER 46-1	46
		RETURN SCRAPER 47-1	47
		TRUSS AND FRAME JOINT 48-1	48
		FOOT END, DUST COVER, AND DECKING PLATE 49-1	49
		RAIL SUPPORT 50-1	50
		CROSS-BRACE 51-1	51
		HOPPER 52-1	52
		HOPPER FLASHING..... 53-1	53
		LIFTING SLING 54-1	54
		CONVEYOR BELT 55-1	55
	7503 -	DRUMS, PULLEYS, SPROCKETS 55-1	
		LAGGING, HEADSHAFT, AND BEARING UNIT 56-1	56
		FOOT PULLEY AND SLIDE BAR 57-1	57
		FOOT SHAFT 58-1	58
	7504 -	ROLLS..... 59-1	
		FLAT AND RETURN ROLLS 59-1	59
		SNUB ROLL 60-1	60
		TROUGHING ROLL..... 61-1	61
GROUP	94	REPAIR KITS	
	9401 -	REPAIR KITS KIT-1	
		REPAIR KITS KIT-1	KIT
GROUP	95	GENERAL USE STANDARDIZED PARTS	
	9501 -	BULK MATERIEL BULK-1	
		BULK MATERIEL BULK-1	BULK

TABLE OF CONTENTS (Con't)

		Page	Illus Fig
SECTION III.	SPECIAL TOOLS (NOT APPLICABLE)		
SECTION IV.	CROSS-REFERENCE INDEXES		
	NATIONAL STOCK NUMBER INDEX	I-1	
	PART NUMBER INDEX	I-7	
	FIGURE AND ITEM NUMBER INDEX	I-27	

**UNIT, DIRECT SUPPORT, AND GENERAL SUPPORT
MAINTENANCE REPAIR PARTS AND
SPECIAL TOOLS LISTS**

SECTION I. INTRODUCTION

1. Scope.

This RPSTL lists and authorizes spares and repair parts; special tools; special test, measurement, and diagnostic equipment (TMDE); and other special support equipment required for performance of Unit Direct Support, and General Support Maintenance of the Conveyor Belt. It authorizes the requisitioning, issue, and disposition of spares, repair parts and special tools as indicated by the source, maintenance and recoverability (SMR) codes.

2. General.

In addition to Section 1. Introduction, this Repair Parts and Special Tools List is divided into the following sections:

a. Section II. Repair Parts List. A list of spares and repair parts authorized by this RPSTL for use in the performance of maintenance. The list also includes parts which must be removed for replacement of the authorized parts. Parts lists are composed of functional groups in ascending alphanumeric sequence, with the parts in each group listed in ascending figure and item number sequence. Bulk materials are listed in item name sequence. Repair kits are listed separately in their own functional group within Section II Repair parts for reparable special tools are also listed in the section. Items listed are shown on the associated illustration(s) figure(s)).

b. Section III. Special Tools List. A list of special tools, special TMDE, and other special support equipment authorized by this RPSTL (as indicated by Basis of Issue (BOI) information in DESCRIPTION AND USABLE ON CODE column) for the performance of maintenance.

c. Section IV Cross-reference Indexes. A list, in National Item Identification Number (NIIN) sequence, of all National stock numbered items appearing in the listing, followed by a list in alphanumeric sequence of all part numbers appearing in the listings. National stock numbers and part numbers are cross-referenced to each illustration/figure and item number appearance. The figure and item number Index lists figure and item numbers in alphanumeric sequence and cross-references NSN, CAGE, and part numbers.

3. Explanation of Columns (Sections II and III).

a. ITEM NO. (Column (1)). Indicates the number used to identify items called out in the illustration.

b. SMR CODE (Column (2)). The Source, Maintenance, and Recoverability (SMR) code is a 5-position code containing supply/requisitioning information, maintenance category authorization criteria, and disposition instructions, as shown in the following breakout:

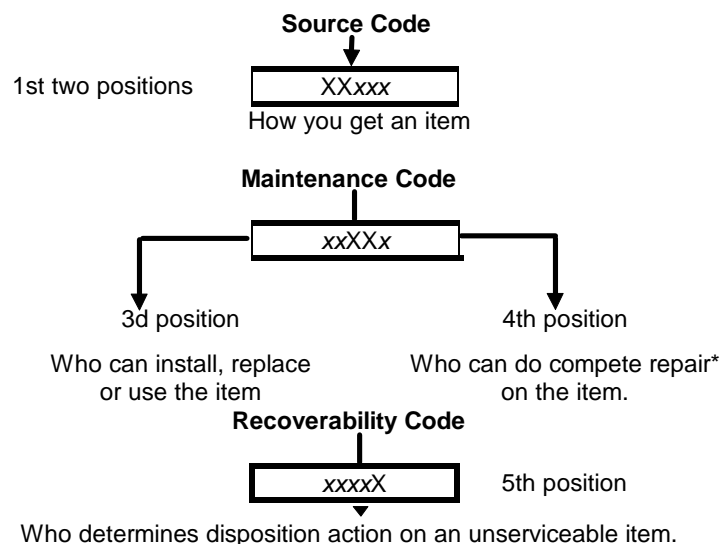

**Complete Repair.* Maintenance capacity, capability, and authority to perform all corrective maintenance tasks of the "Repair" function in a use/user environment in order to restore serviceability to a failed item.

(1) **Source Code.** The source code tells you how to get an item needed for maintenance, repair, or overhaul of an end item/equipment. Explanations of source codes follows:

<u>Code</u>	<u>Application/Explanation</u>
PA	Stocked items; use the applicable NSN to request/requisition items with these source codes. They are authorized to the category indicated by the code entered in the 3d position of the SMR code.
PB	
PC**	
PD	
PE	
PF	
PG	** Items coded PC are subject to deterioration.
KD	Items with these codes are not to be requested/requisitioned individually. They are part of a kit which is authorized to the maintenance category indicated in the 3d position of the SMR code. The complete kit must be requisitioned and applied.
KF	
KB	
MO-(Made at UM/AVUM Level)	Items with these codes are not to be requested, *requisitioned individually. They must be made from bulk material which is identified by the part number in ON CODE (UOC) column and listed in the Bulk Material group of the repair parts list in this RPSTL. If the item is authorized to you by the ad position code of the SMR code, but the source code indicates it is made at a higher level, order the item from the higher level of maintenance.
MF-(Made at DS/AVUM Level)	
MH-(Made at GS Level)	
ML-(Made at Specialized repair Activity (SRA))	
MD-(Made at Depot	
AO-(Assembled by UM/AVUM Level)	Items with these codes are not to be requested/requisitioned individually. The parts that make up the assembled item must be requisitioned or fabricated and assembled at the level of maintenance indicated by the source code. If the 3d position code of the SMR code authorizes you to replace the item, but the source code indicates the item is assembled at a higher level, order the item from the higher level of maintenance.
AF-(Assembled by DS/AVUM Level)	
AH-(Assembled by GS Category)	
AL-(Assembled by SRA)	
AD-(Assembled by Depot)	
XA-	Do not requisition an "XA"-coded item. Order its next higher assembly. (Also refer to the NOTE following.)
XB-	If an "XB" item is not available from salvage, order it using the CAGE and part number given.
XC-	Installation drawing, diagram, instruction sheet, field service drawing, that is identified by the manufacturer's part number.
XD-	Item is not stocked. Order an "XD"-coded item through normal supply channels using the CAGE and part number given, if no NSN is available.

NOTE: Cannibalization or controlled exchange, when authorized, may be used as a source of supply for items with the above source codes, except for those source coded "XA" or those aircraft support items restricted by requirements of AR 700 42.

(2) *Maintenance Code.* Maintenance codes tell you the level(s) of maintenance authorized to USE and REPAIR support items. The maintenance codes are entered in the third and fourth positions of the SMR code as follows:

(a) The maintenance code entered in the third position tells you the lowest maintenance level authorized to remove, replace, and use an item. The maintenance code entered in the third position will indicate authorization to one of the following levels of maintenance.

<u>Code</u>	<u>Application/Explanation</u>
C -	Crew or operator maintenance done within unit maintenance or aviation unit maintenance.
O -	Unit maintenance or aviation unit category can remove, replace, and use the item.
F -	Direct support or aviation intermediate level can remove, replace, and use the item.
H -	General support level can remove, replace, and use the item.
L -	Specialized repair activity can remove, replace, and use the item.
D-	Depot level can remove, replace, and use the item.

(b) The maintenance code entered in the fourth position tells whether or not the item is to be repaired and identifies the lowest maintenance level with the capability to do complete repair (i.e., perform all authorized repair functions). (**NOTE:** Some limited repair may be done on the item at a lower level of maintenance, if authorized by the Maintenance Allocation Chart (MAC) and SMR codes.) This position will contain one of the following maintenance codes:

<u>Code</u>	<u>Application/Explanation</u>
O -	Unit maintenance or aviation unit is the lowest level that can do complete repair of the item.
F -	Direct support or aviation intermediate is the lowest level than can do complete repair of the item.

- H - General support is the lowest level that can do complete repair of the item.
- L - Specialized repair activity is the lowest level that can do complete repair of the item.
- D - Depot is the lowest level that can do complete repair of the item
- Z - Nonreparable. No repair is authorized.
- B - No repair is authorized. (No parts or special tools are authorized for the maintenance of a "B"-coded item.) However the item may be reconditioned by adjusting, lubricating, etc., at the user level.

(3) Recoverability Code. Recoverability codes are assigned to items to indicate the disposition action on unserviceable items. The recoverability code is entered in the fifth position of the SMR code as follows:

<u>Code</u>	<u>Application/Explanation</u>
Z-	Nonreparable item. When unserviceable, condemn and dispose of the item at the level of maintenance shown in the 3d position of the SMR code.
O-	Reparable item. When uneconomically repairable, condemn and dispose of the item at unit maintenance or aviation unit level.
F-	Reparable item. When uneconomically repairable, condemn and dispose of the item at the direct support or aviation intermediate level.
H-	Reparable item. When uneconomically repairable, condemn and dispose of the item at the general support level.
D-	Reparable item. When beyond lower level repair capability, return to depot. Condemnation and disposal of item not authorized below depot level.
L-	Reparable item. Condemnation and disposal of item not authorized below specialized repair activity (SRA). Item requires special handling or condemnation procedures because of specific reasons (e.g., precious metal content, high dollar value, critical material, or hazardous material). Refer to appropriate manuals/directives for specific instructions.
A -	

c. *CAGEC (Column (3))**. The Commercial and Government Entity (CAGE) Code (C) is a 5-digit alphanumeric code which is used to identify the manufacturer, distributor, or Government agency, etc., that supplies the item.

d. *PART NUMBER (Column (4))*. Indicates the primary number used by the manufacturer (individual, company, firm, corporation, or Government activity), which controls the design and characteristics of the item by means of its engineering drawings, specifications standards, and inspection requirements to identify an item or range of items.

NOTE: when you use an NSN to requisition an item, the item you receive may have a different part number from the part ordered.

e. *DESCRIPTION AND USABLE ON CODE (UOC) (Column (53))*. This column includes the following information:

- (1) The Federal item name and, when required, a minimum description to identify the item.
- (2) Physical security classification. Not Applicable.
- (3) Items that are Included in kits and sets are listed below the name of the kit or set on Figure KIT
- (4) Spare/repair parts that make up an assembled item are listed immediately following the assembled item line entry.
- (5) Part numbers for bulk materials are referenced in this column in the line item entry for the item to be manufactured/fabricated.
- (6) When the item is not used with all serial numbers of the same model, the effective serial numbers are shown on the last line(s) of the description (before UOC). Not Applicable.
- (7) The usable on code, when applicable (see paragraph 5, Special Information).
- (8) In the Special Tools List section, the basis of issue (BOI) appears as the last line(s) in the entry for each special tool, special TMDE, and other special support equipment. When density of equipments supported exceeds density spread indicated in the basis of issue, the total authorization is increased proportionately.

(9) The statement "END OF FIGURE" appears just below the last item description in Column 5 for a given figure in both Section 11 and Section 111.

f. QTY (Column (6)). The QTY (quantity per figure column) indicates the quantity of the item used in the breakout shown on the illustration/figure, which is prepared for a functional group, subfunctional group, or an assembly. A "V" appearing in this column in lieu of a quantity indicates that the quantity is variable and the quantity may vary from application to application.

4. Explanation of Columns (Section IV).

a. NATIONAL STOCK NUMBER (NSN) INDEX.

(1) STOCK NUMBER column. This column lists the NSN by National Item Identification Number (NIIN) sequence. The NIIN consists of the last nine NSN digits of the NSN (i.e., 5305 01-694-1467). When

NIIN using this column to locate an item, ignore the first 4 digits of the NSN. However, the complete NSN should be used when ordering items by stock number.

(2) FIG. column. This column lists the number of the figure where the item is identified/located. The figures are in numerical order in Section II and Section III.

(3) ITEM column. The item number identifies the item associated with the figure listed in the adjacent FIG. column. This item is also identified by the NSN listed on the same line.

b. PART NUMBER INDEX. Part numbers in this index are listed by part number in ascending alphanumeric sequence (i.e., vertical arrangement of letter and number combination which places the first letter or digit of each group in order A through Z, followed by the numbers 0 through 9 and each following letter or digit in like order).

(1) CAGEC column. The Commercial and Government Entity (CAGEC Code (C) is a 5-digit alphanumeric code used to identify the manufacturer, distributor, or Government agency, etc., that supplies the item.

(2) PART NUMBER column. Indicates the primary number used by the manufacturer (individual, firm, corporation, or Government activity), which controls the design and characteristics of the item by means of its engineering drawings, specifications standards, and inspection requirements to identify an item or range of items.

(3) STOCK NUMBER column. This column lists the NSN for the associated part number and manufacturer identified in the PART NUMBER and CAGE columns to the left.

(4) FIG column. This column lists the number of the figure where the item is identified/located in Sections II and III.

(5) ITEM column. The item number is that number assigned to the item as it appears in the figure referenced in the adjacent figure number column.

c. FIGURE AND ITEM NUMBER INDEX.

(1) FIG. column. This column lists the number of the figure where the item is identified/located in Sections II and III.

(2) ITEM column. The item number is that number assigned to the item as it appears in the figure referenced in the adjacent figure number column.

(3) STOCK NUMBER column. This column lists the NSN for the item.

(4) CAGE column. The Commercial and Government Entity (CAGE) is a 5-digit alphanumeric code used to identify the manufacturer, distributor, or Government agency, etc., that supplies the item.

(5) PART NUMBER column. Indicates the primary number used by the manufacturer (individual, firm, corporation, or Government activity), which controls the design and characteristics of the item by means of its engineering drawings, specifications standards and inspection requirements to identify an item or range of items.

5. Special Information.

a. USABLE ON CODE. The usable on code appears in the lower left corner of the Description column heading.

b. *FABRICATION INSTRUCTIONS.* Bulk materials required to manufacture items are listed in the Bulk Material Functional Group of this RPSTL. Part numbers for bulk materials are also referenced in the Description column of the line item entry for the item to be manufactured/fabricated. Detailed fabrication instructions for items source coded to be manufactured or fabricated are found in TM 5-3910-202-15.

c. *ASSEMBLY INSTRUCTIONS.* Detailed assembly instructions for items source coded to be assembled from component spare/repair parts are found in TM 5-3910-202-15. Items that make up the assembly are listed immediately following the assembly item entry or reference is made to an applicable figure.

d. *KITS.* Line item entries for repair parts kits appear in group 9401 in Section II.

e. *INDEX NUMBERS.* Items which have the word BULK in the figure column will have an index number shown in the item number column. This index number is a cross-reference between the National Stock Number/Part Number Index and the bulk material list in Section II.

f. *ASSOCIATED PUBLICATIONS.* The publications listed below pertain to the Conveyor Belt and its components:

<u>Publication</u>	<u>Short Title</u>
LO 5-3910-202-12	Conveyor Belt
TM 5-3910-202-15	Conveyor Belt

6. How to Locate Repair Parts.

a. *When National Stock Number or Part Number is Not Known.*

(1) *First.* Using the table of contents, determine the assembly group or subassembly group to which the item belongs. This is necessary since figures are prepared for assembly groups and subassembly groups, and listings are divided into the same groups.

(2) *Second.* Find the figure covering the assembly group or subassembly group to which the item belongs.

(3) *Third.* Identify the item on the figure and use the Figure and Item Number Index to find the NSN.

b. *When National Stock Number or Part Number is Known:*

(1) *First.* Using the National Stock Number or Part Number Index, find the pertinent National Stock Number or Part Number. The NSN index is in National Item Identification Number (NIIN) sequence (see paragraph 4.a.(1)). The part numbers in the Part Number index are listed in ascending alphanumeric sequence (see paragraph 4.b). Both indexes cross-reference you to the illustration/figure and item number of the item you are looking for.

(2) *Second.* Turn to the figure and item number, verify that the item is the one you're looking for, then locate the item number in the repair parts list for the figure.

7. Abbreviations.

For standard abbreviations see MIL-STD-12D, Military Standard Abbreviations for Use on Drawings, Specifications, Standards, and in Technical Documents.

<u>Abbreviations</u>	<u>Explanation</u>
NIIN	National Item Identification Number (consists of the last 9 digits of the NSN)
RPSTL	Repair Parts and Special Tools List

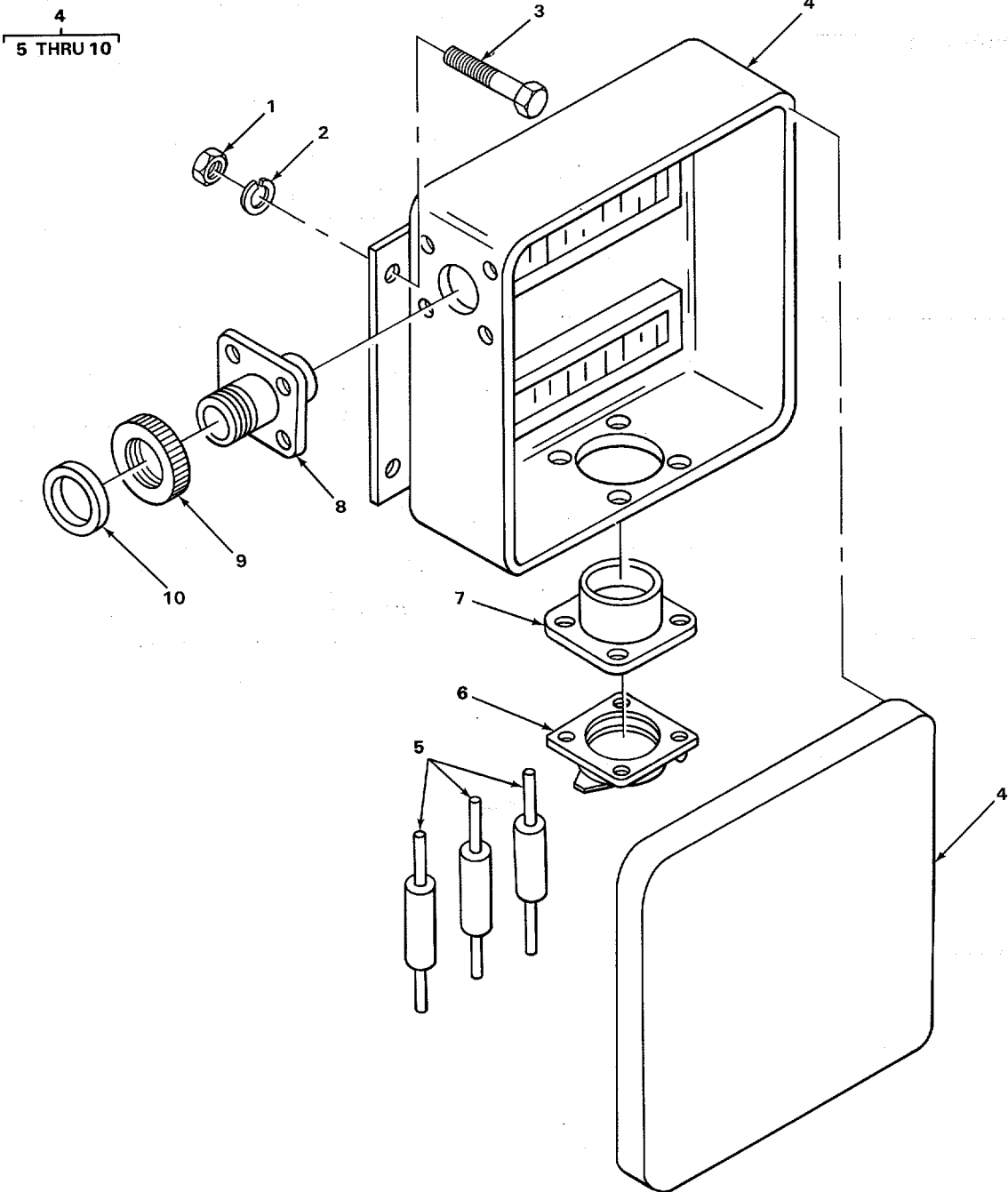

TA511113

FIGURE 1. WATERPROOF NOSEBOX

SECTION II

TM5-3910-202-24PC01

(1) ITEM NO	(2) SMR CODE	(3) CAGEC	(4) PART NUMBER	(5) DESCRIPTION AND USABLE ON CODES(UOC)	(6) QTY
GROUP 06 ELECTRICAL SYSTEM					
GROUP 0608 MISCELLANEOUS ITEMS					
FIG. 1 WATERPROOF NOSEBOX					
* 1	PFOZZ	05643	27086	NUT, HEXAGON USED ON SERIAL NUMBERS. PG70X701 THRU PG70X718.....	4
2	XDOZZ	05643	26L76	WASHER, LOCK USED ON SERIAL NUMBERS. PG70X701 THRU PG70X718.....	4
3	XDOZZ	05643	27G19	SCREW, CAP, HEXAGON USED ON SERIAL NUMBERS PG70X701 THRU PG70X718.....	4
* 4	XBOZZ	05643	11M49	BOX, NOSE USED ON SERIAL NUMBERS PG70X701 THRU PG70X718.....	1
5	XDOZZ	96906	MS39062	.CIRCUIT BREAKER USE WITH P/N 11M49.....	3
6	PFOZZ	19207	7731428	.COVER, ELECTRICAL CO USE WITH P/N..... 11M49.....	1
7	PAOZZ	96906	MS75021-1	.CONNECTOR, RECEPTACL USE WITH P/N..... 11M49.....	1
8	PFOZZ	19207	8724258	.CONNECTOR, PLUG, ELEC USE WITH P/N..... 11M49.....	1
9	PFOZZ	19207	772330	.NUT, PLAIN, KNURLED USE WITH P/N 1	
10	PAOZZ	19207	7722333	.BUSHING, NONMETALLIC USE WITH P/N 11M49	1

END OF FIGURE

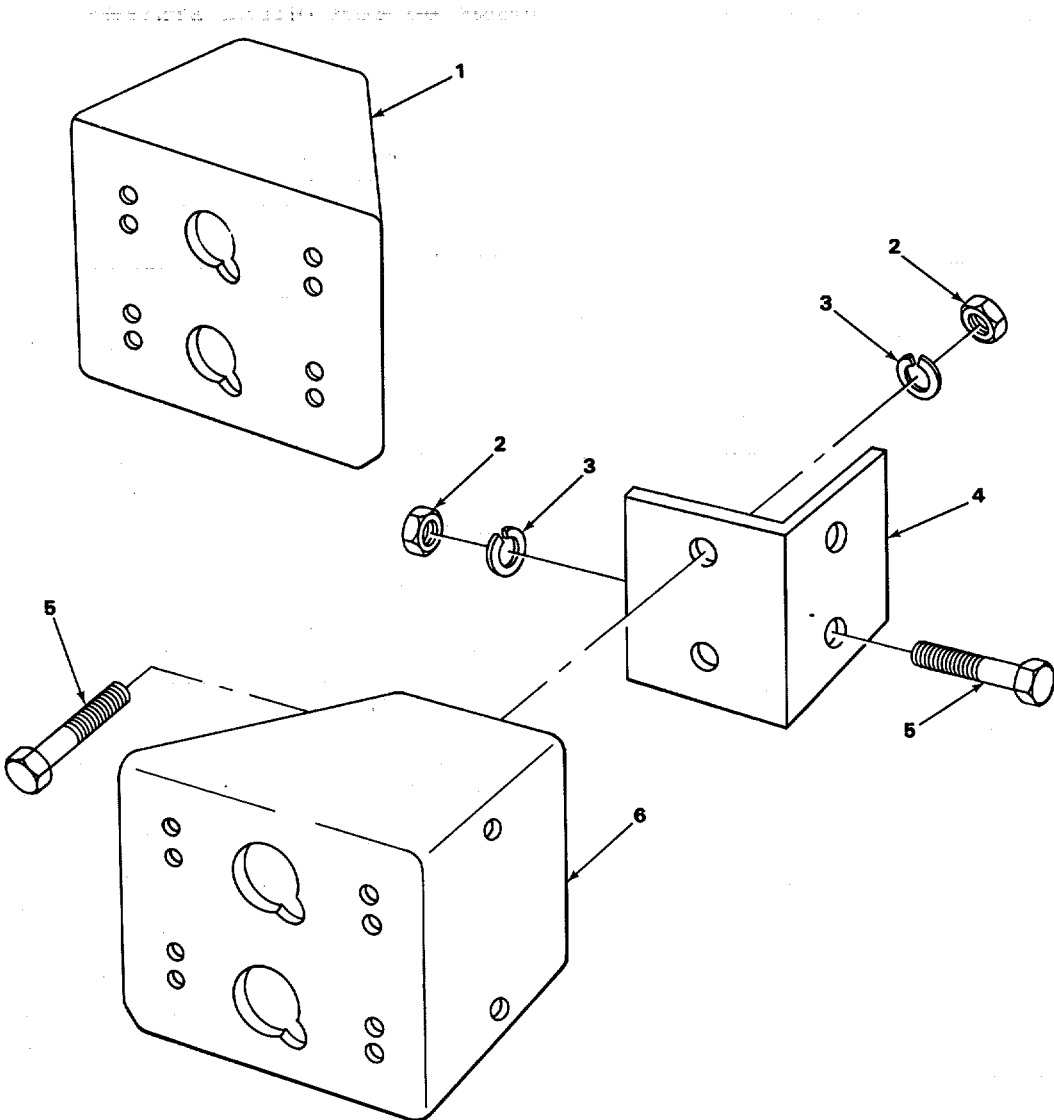

FIGURE 2. CLEARANCE MARKER LIGHTS

SECTION II

TM5-3910-202-24P

(1) ITEM NO	(2) SMR CODE	(3) CAGEC	(4) PART NUMBER	(5) DESCRIPTION AND USABLE ON CODES(UOC)	(6) QTY
GROUP 0609 LIGHTS					
FIG, 2 CLEARANCE MARKER LIGHTS					
1	XDOZZ	05643	B376-164WL	BRACKET MARKER LIGHT MOUNTING, LH.....	1
2	PFOZZ	96906	MS51967-14	NUT PLAIN, HEXAGON BRACKET TO ANGLE ANC ANGLE MOUNTING SCREW	
3	PAOZZ	96906	MS35338-48	WASHER, LOCK BRACKET TO ANGLE AND..... ANGLE MOUNTING	8
4	XDOZZ	05643	G376-165	ANGLE BRACKET MOUNTING.....	2
5	PAOZZ	96906	MS18154-113	SCREW, CAP, HEXAGON H BRACKET TO ANGLE AND ANGLE MOUNTING	
6	XDOZZ	05643	8376-164WR	BRACKET MARKER LIGHT MOUNTING, RH.....	1

END OF FIGURE

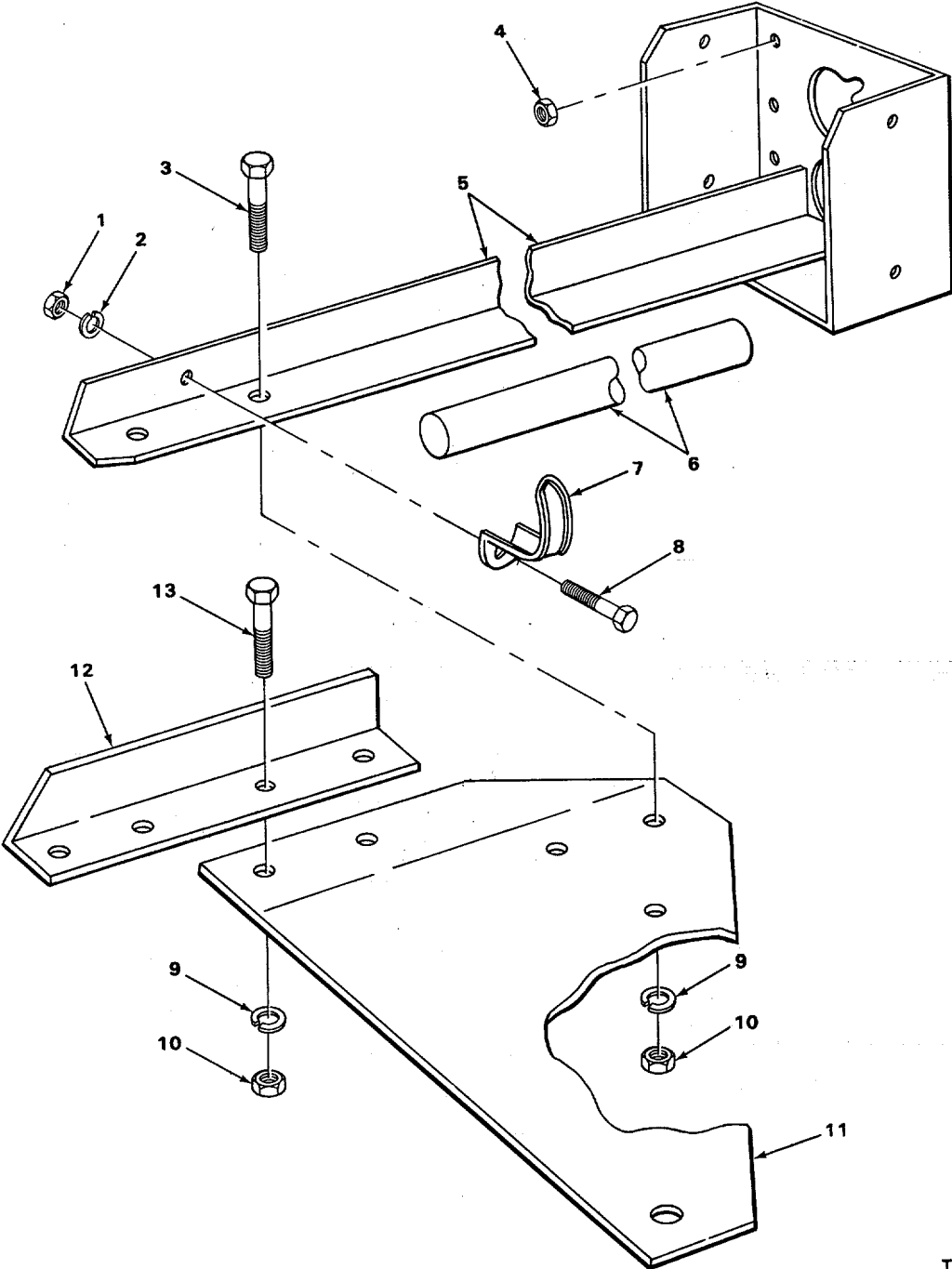

FIGURE 3. CLEARANCE MARKER LIGHTS, EXPLODED VIEW.

TA511116

SECTION II

TM5-3910-202-24PC01

(1) ITEM NO	(2) SMR CODE	(3) CAGEC	(4) PART NUMBER	(5) DESCRIPTION AND USABLE ON CODES(UOC)	(6) QTY
GROUP 0609 LIGHTS					
FIG, 3 CLEARANCE MARKER LIGHTS EXPLODED VIEW					
1	PAOOO	96906	MS35424-2	LIGHT, MARKER, CLEARA USED ON SERIAL... NUMBERS PG70X701 THRU PG70X718.....	4
1	PAOOO	96906	MS35423-1	LIGHT, MARKER, CLEARA AMBER.....	2
1	PFOOO	96906	MS35424-1	LIGHT, MARKER, CLEARA BLACKOUT, AMBER.	2
1	PAOOO	96906	MS35423-2	LIGHT, MARKER, CLEARA USED ON SERIAL.... NUMBERS PG70X701 THRU PG70X718.....	7
2	PFOZZ	96906	MS39020-1	BAND, MARKER.....	1
2	XDOZZ	05643	8G26984	.MARKER, CABLE CLEARANCE MARKER..... LIGHT	1
3	MOOZZ	19207	7720853-1	.CABLE MAKE FROM WIRE P/N H13486-1-.....	1
4	PAOZZ	73331	5939841	.FELT, MECHANICAL, PRE CLEARANCE..... MARKER LIGHT	1
5	PAOZZ	73331	5939831	.PLATE, MOUNTING, LAMP CLEARANCE	1
6	XAOZZ	19207	8347008	.GROMMET, WIRING	1
7	XAOZZ	05643	BG26974	.STRAP, GROUND	1
8	PFOZZ	96906	MS15795-906	.WASHER, FLAT	1
9	XAOZZ	05643	BG26973	.SCREW GROUND STRAP ATTACHING.....	1
10	XAOZZ	96906	7526508	.SOCKET, LAMP	1
11	XDOZZ	05643	27C80	.NUT, PLAIN, HEXAGON.....	4
12	XDOZZ	05643	27L98	.WASHER, LOCK.	4
13	XDOZZ	05643	BG27010	.SCREW, MACHINE, ROUND	4
14	PAOZZ	73331	920759	.SPRING, HELICAL, COMP	1
15	PAOZZ	19207	7526289	.WASHER, FLAT	1
16	PAOZZ	96906	MS27148-2	.CONTACT, ELECTRICAL.....	1
17	PAOZZ	96906	MS15570-1251	.LAMP, INCANDESCENT	1
* 18	XDOZZ	19207	7526511	.FILTER, MARKER LIGHT.....	1
* 18	XDOZZ	19207	7526510	.FILTER, MARKER LIGHT USE WITH P/N..... MS35424-1	1
19	PAOZZ	19207	7526512	.SHIELD, FILTER, LIGHT	1
20	PAOZZ	78553	C1059-014-1	.PUSH ON NUT	2
21	PAOZZ	96906	MS35421-1	.LENS, LIGHT MARKER LIGHT USE WITH	2
21	XDOZZ	73331	5939834	.LENS, LIGHT USE WITH P/N MS35424-2,..... P/N MS35423	1
21	PAOZZ	96906	MS35421-2	.LENS, LIGHT USE WITH P/N MS35423-2.....	1
22	PAOZZ	73331	5939830	.RETAINER, LENS ASSEMBLY, CLEARANCE.... MARKER LIGHT	1
23	PFOZZ	96906	MS51959-61	.SCREW, MACHINE DOOR ATTACHING	2

END OF FIGURE

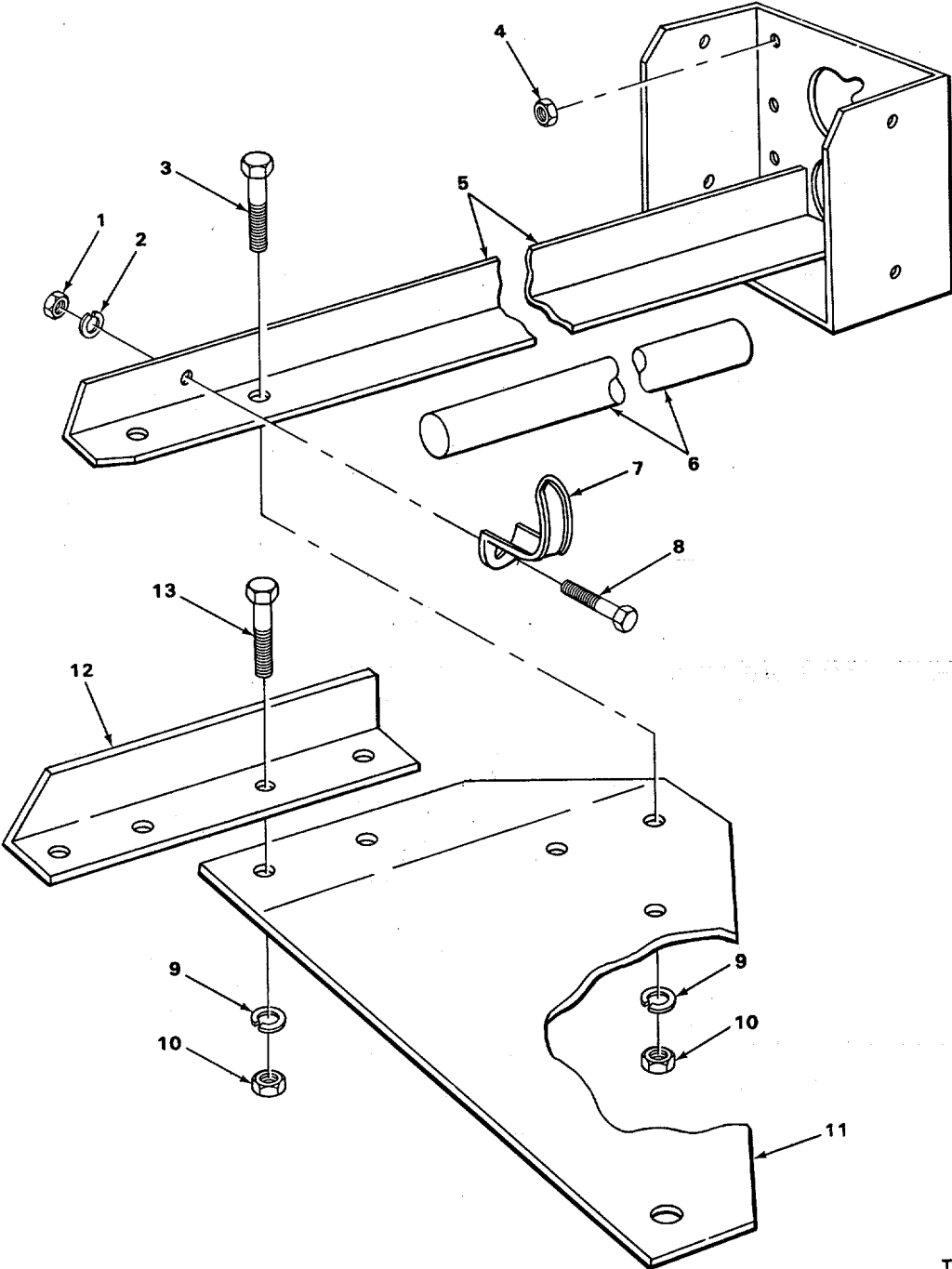

TA511116

FIGURE 4. MOUNTING BRACKETS.

SECTION II

TM5-3910-202-24P

(1) ITEM NO	(2) SMR CODE	(3) CAGEC	(4) PART NUMBER	(5) DESCRIPTION AND USABLE ON CODES(UOC)	(6) QTY
GROUP 0609 LIGHTS					
FIG, 4 MOUNTING BRACKETS					
1	PAOZZ	96906	MS35691-1	NUT, PLAIN, HEXAGON CONDUIT CLAMP.....	4
2	PFOZZ	73734	1370	AND WIRING HARNESS CLAMP WASHER, LOCK WIRING HARNESS CLAMP	4
3	PAOZZ	96906	MS90728-113	AND CONDUIT CLAMP	8
4	XDOZZ	19200	7633948	SCREW, CAP, HEXAGON H HEAD, BRACKET 8 TO PLATE.	8
5	XDOZZ	05643	C376-163WL	NUT, PLAIN, HEXAGON LIGHT MOUNTING	16
5	XDOZZ	05643	C376-163WR	BRACKET LH CLEARANCE LAMPS	1
6	MOOZZ	05643	20B05	BRACKET RH CLEARANCE LAMPS.....	1
7	XDOZZ	05643	20D04	CONDUIT MAKE FROM CONDUIT P/N 20L11	2
8	PAOZZ	96906	MS90728-8	CLAMP, CONDUIT	4
9	PFOZZ	96906	MS35338-4	SCREW, CAP, HEXAGON H HEAD, CONDUIT... CLAMP ATTACHING	4
10	PFOZZ	96906	MS51967-14	WASHER, LOCK BRACKET TO PLATE AND	8
11	XDOZZ	05643	C376-165	PLATE ATTACHING	8
12	XDOZZ	05643	A376-165	NUT, PLAIN, HEXAGON BRACKET TO PLATE ..	12
13	PAOZZ	96906	MS51095-416	AND PLATE ATTACHING.....	12
				PLATE CLEARANCE LIGHT BRACKETS.....	2
				ANGLE, SUPPORT CLEARANCE LIGHTS.....	2
				SCREW, CAP, HEXAGON H ANGLE TO PLATE.	4

END OF FIGURE

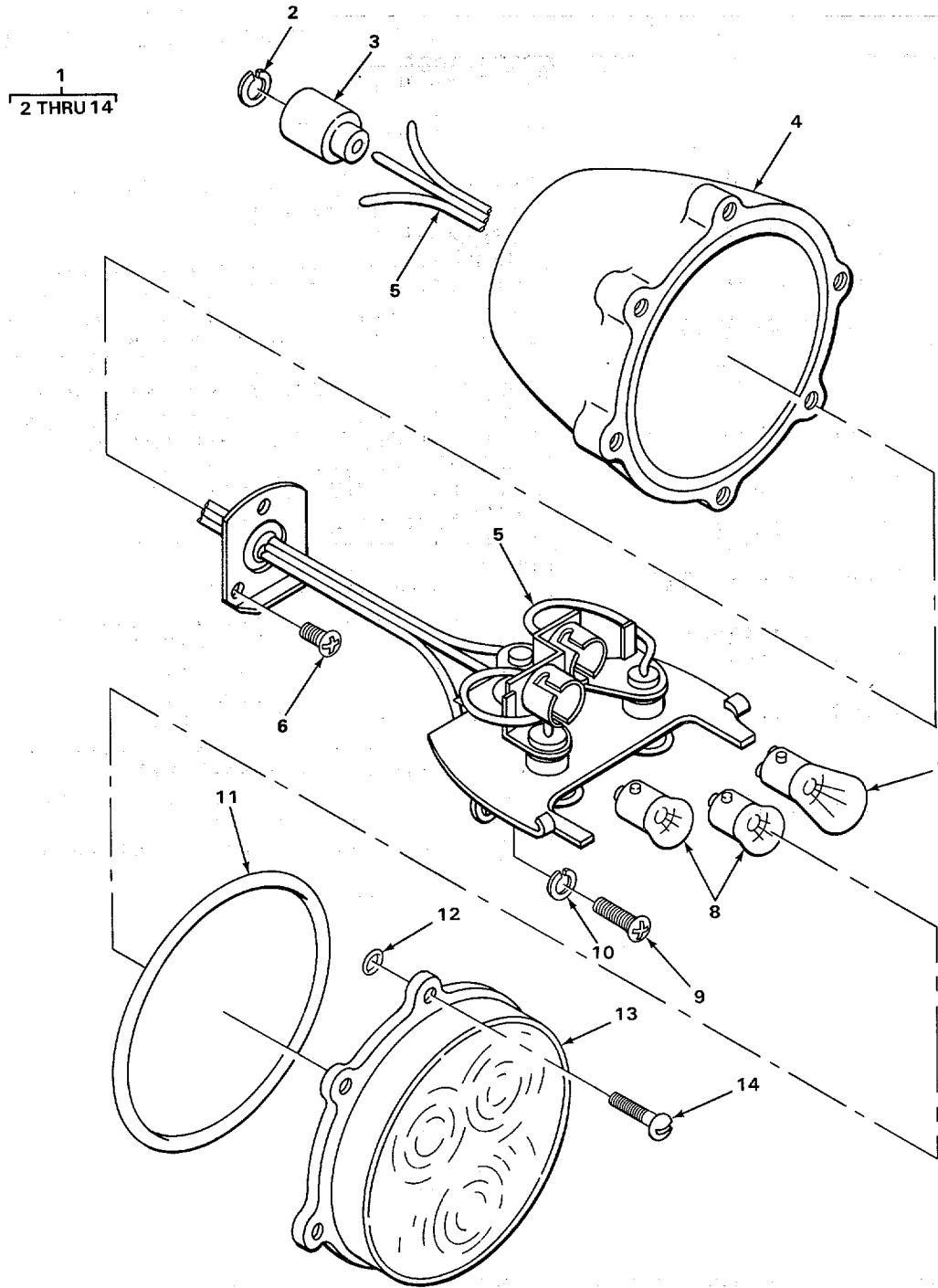

TA511117

FIGURE 5. SERVICE LIGHT

SECTION II

TM5-3910-202-24P

(1) ITEM NO	(2) SMR CODE	(3) CAGEC	(4) PART NUMBER	(5) DESCRIPTION AND USABLE ON CODES(UOC)	(6) QTY
GROUP 0609 LIGHTS					
FIG, 5 SERVICE LIGHT					
1	PAOOO	19207	10920548	STOP LIGHT-TAILLIGHT USED ON SERIAL NUMBERS PG70OX701 THRU PG70X718.....	2
2	PAOZZ	19207	8338567	.WASHER, SLOTTED USE WITH P/N 109205482.....	3
3	PAOZZ	19207	8338566	.SHELL, ELECTRICAL CO USE WITH P/N 10920548.....	
4	PAOZZ	96SC6	MS53047-1	.LIGHT, PARKING USE WITH P/N 10920548.....	1
5	PAOZZ	19207	10930019	.LAMPHOLDER ASSEMBLY USE WITH P/N 10920548.....	1
6	PAOZZ	96906	MS35206-243	.SCREW, MACHINE USE WITH P/N 10920549.....	3
7	PAOZZ	96906	MS35478-93	.LAMP, INCANDESCENT USE WIT- P/N..... 10920548.....	1
8	PAOZZ	96906	MS35478-1073	.LAMP, INCANDESCENT USE WITH P/N 10920548 .C.....	2
9	PAOZZ	96906	MS35206-242	SCREW, MACHINE USE WITH P/N 10920548.....	2
10	PFOZZ	96906	MS35338-42	.WASHER, LOCK USE WITH P/N 10920548.....	1
11	PAOZZ	19207	7320658	.PACKING, PREFORMED USE WITH P/N 10920548	1
12	PAOZZ	19207	7320642	CLIP, RETAINING USE WITH P/N 10920548.....	6
13	XDOZZ	19207	192056	DOOR ASSEMBLY USE WITH P/N..... 10920548.....	1
14	PAOZZ	19207	73291641	SCREW, MACHINE USE WITH P/N..... 10920548.....	6

END OF FIGURE

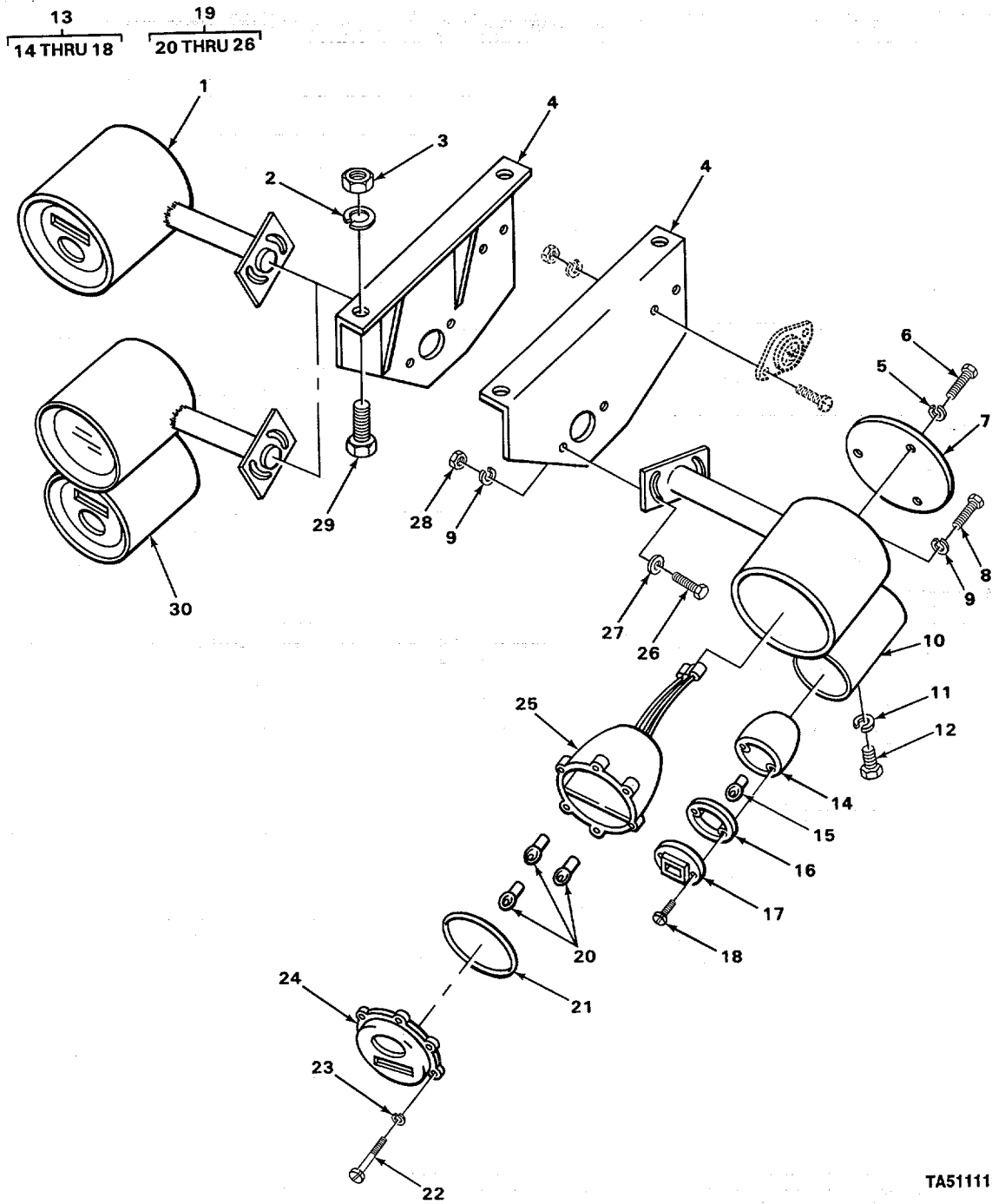

TA511118

FIGURE 6. STOP AND TAILLIGHT ASSEMBLY.

SECTION II

TM5-3910-202-24PC01

(1) ITEM NO	(2) SMR CODE	(3) CAGEC	(4) PART NUMBER	(5) DESCRIPTION AND USABLE ON CODES(UOC)	(6) QTY
GROUP 0609 LIGHTS					
FIG, 6 STOP AND TAILLIGHT ASSEMBLY					
1	XDOZZ	05643	A376-163W	BRACKET LH LAMP HOLDER USED ON.....	1
				SERIAL NUMBERS PRIOR TO PG70X701.....	
* 2	PAOZZ	80063	SCB52887-4	WASHER, LOCK BRACKET TO TRUSS	1
				ASSEMBLY.....	
3	PFOZZ	96906	MS51967-14	NUT, PLAIN, HEXAGON.....	4
4	XDOZZ	05643	D376-163WL	BRACKET LAMP HOLDER LEFT,	1
4	XDOZZ	05643	D376-163WR	BRACKET LAMP HOLDER RIGHT	1
5	PFOZZ	96906	MS35338-44	WASHER, LOCK	6
6	PAOZZ	96906	MS90728-6	SCREW, CAP, HEXAGON H	6
7	XDOZZ	05643	K376-166	PLATE, COVER.....	2
8	XDOZZ	24617	122111	SCREW, CAP, HEXAGON	4
9	XDOZZ	05643	27L78	WASHER, LOCK	8
10	XDOZZ	05643	B376-163W	BRACKET RH USED ON SERIAL NUMBERS	1
				PRIOR TO PG70X701.....	
11	PAOZZ	96906	MS35338-45	WASHER, LOCK STOPLIGHT, TAILLIGHT.....	1
				MOUNTING USED ON SERIAL NUMBERS PG70X701THRU PG70X718.....	
12	XDOZZ	05643	BG26699	SCREW, CAP, HEXAGON USED ON SERIAL NUMBERS PG70X701 THRU PG70X718.....	1
13	PAOOO	96906	MS51302-1	STOP LIGHT, VEHICULA USED ON SERIAL.....	1
				NUMBERS PRIOR TO PG10X70X1701	
14	XDOZZ	73331	5940589	.HOUSING, STOPLIGHT USE WITH P/N	1
				MS51302-1	
15	PAOZZ	96906	MS15570-1251	.LAMP, INCANDESCENT STOPLIGHT	1
				TAILLIGHT USE WITH, P/N MS51302-1.....	
15	PAOZZ	96906	MS35478-1683	.LAMP, INCANDESCENT	1
16	PAOZZ	73331	5936220	.GASKET DOOR USE WITH P/N MS51302-1.....	1
17	XDOZZ	73331	5943270	.COVER, LAMP SERIAL NUMBERS PRIOR.....	1
				TO PG70X701 USE WITH P/N MS51302-1.I	
18	XDOZZ	73331	5936222	.SCREW, MACHINE DOOR ATTACHING USE ... WITH P/N MS51302-1	2
19	PAOOO	96906	MS51329-1	STOP LIGHT-TAILLIGH.....	2
20	PAOZZ	96906	MS15570-1251	.LAMP, INCANDESCENT USE WITH SERIAL.....	4
				NUMBERS PG70X701 THRU PGTOX718o.....	
21	PAOZZ	19207	7320658	.PACKING, PREFORMED DOOR ASSEMBLY	1
22	PAOZZ	19207	7320641	.SCREW, MACHINE.....*	6
23	PAOZZ	19207	7320642	.CLIP, RETAINING.....	6
24	PAOZZ	19207	7526020	.RETAINER, LENS BLACKOUT TAILLIGHT.....	1
25	PAOZZ	96906	MS53047-1	.LIGHT, PARKING	1
26	PAOZZ	96906	MS90728-62	SCREW, CAP, HEXAGON H BRACKET	4
27	PAOZZ	96906	MS27183-14	WASHER, FLAT BRACKET.....	4
28	PAOZZ	96906	MS51922-17	NUT, SELF-LOCKING, HE HEXAGON, BRACKET	4
29	PAOZZ	96906	MS90728-113	SCREW, CAP, HEXAGON H.....	4
30	XDOZZ	05643	0376-256	BRACKET USED ON SERIAL NUMBERS	2
				PG70X701 THRU PG70X718.....	

END OF FIGURE

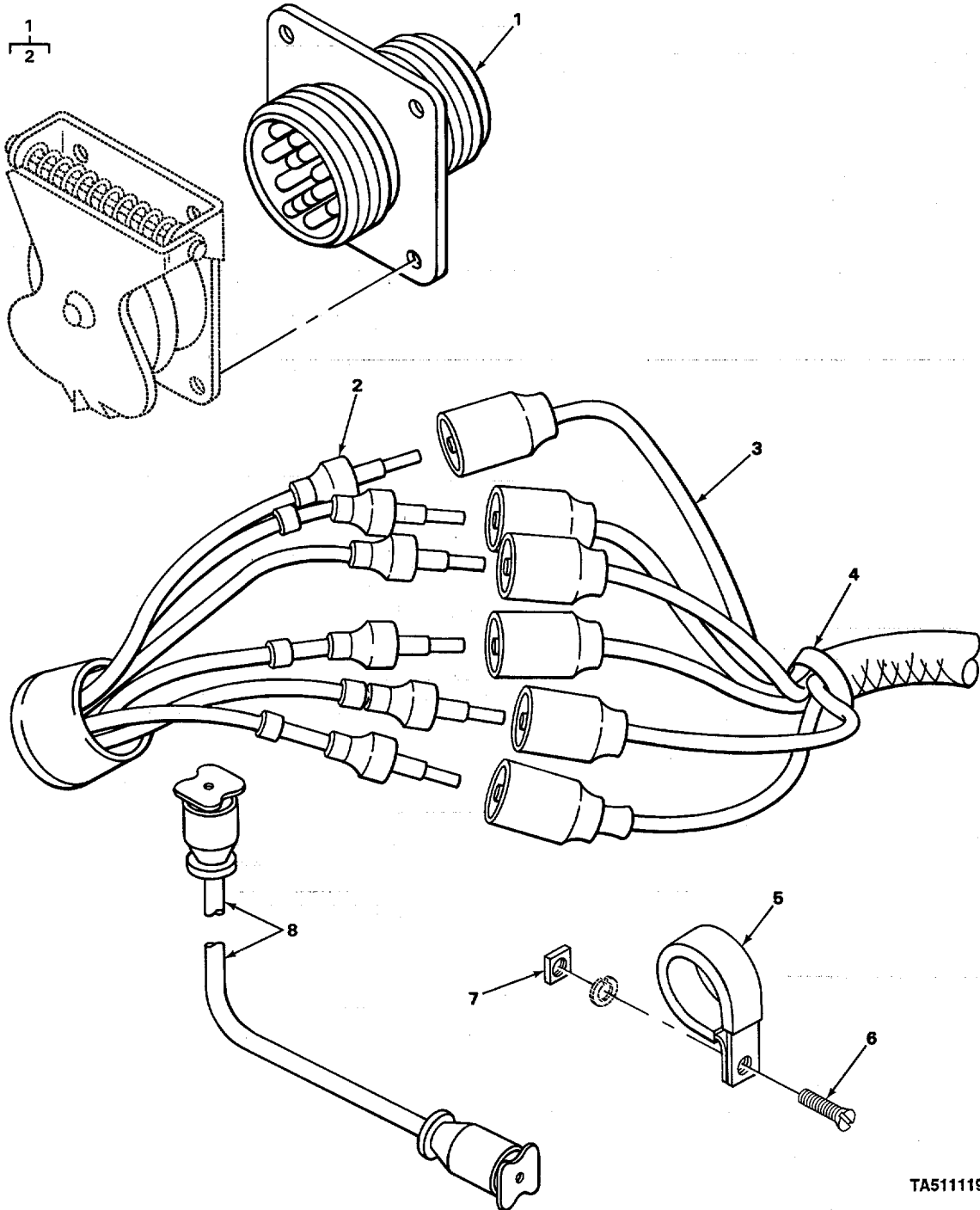

TA511119

FIGURE 7. WIRING HARNESS.

SECTION II

TM5-3910-202-24P

(1) ITEM NO	(2) SMR CODE	(3) CAGEC	(4) PART NUMBER	(5) DESCRIPTION AND USABLE ON CODES(UOC)	(6) QTY
GROUP 0613 HULL OR CHASSIS WIRING HARNESS					
FIG, 7 WIRING HARNESS					
1	XDFZZ	35643	A376-148W	RECEPTACLE, TRAILER	1
2	XDFZZ	05643	C376-148W	.UNIT, CABLE USE WITH P/N A376-148W.	1
3	XDFZZ	05643	376-148	HARNESS, WIRING	1
4	XDOZZ	05643	50C52	STRAP, PERFORATED WIRING HARNESS.....	2
5	XDOZZ	05643	20K32	CLAMP, TUBE WIRING HARNESS	10
5	XDOZZ	05643	20K34	CLAMP, TUBE WIRING HARNESS	35
6	PAOZZ	96906	MS35265-81	SCREW, MACHINE WIRING HARNESS CLAMP.	40
7	PAOZZ	96906	MS27040-7	NUT, PLAIN, SQUARE WIRING HARNESS	45
				CLAMP SCREW	
8	XDOZZ	05643	11N50	HARNESS, WIRING NOSE BOX.....	1

END OF FIGURE

1
2 THRU 9

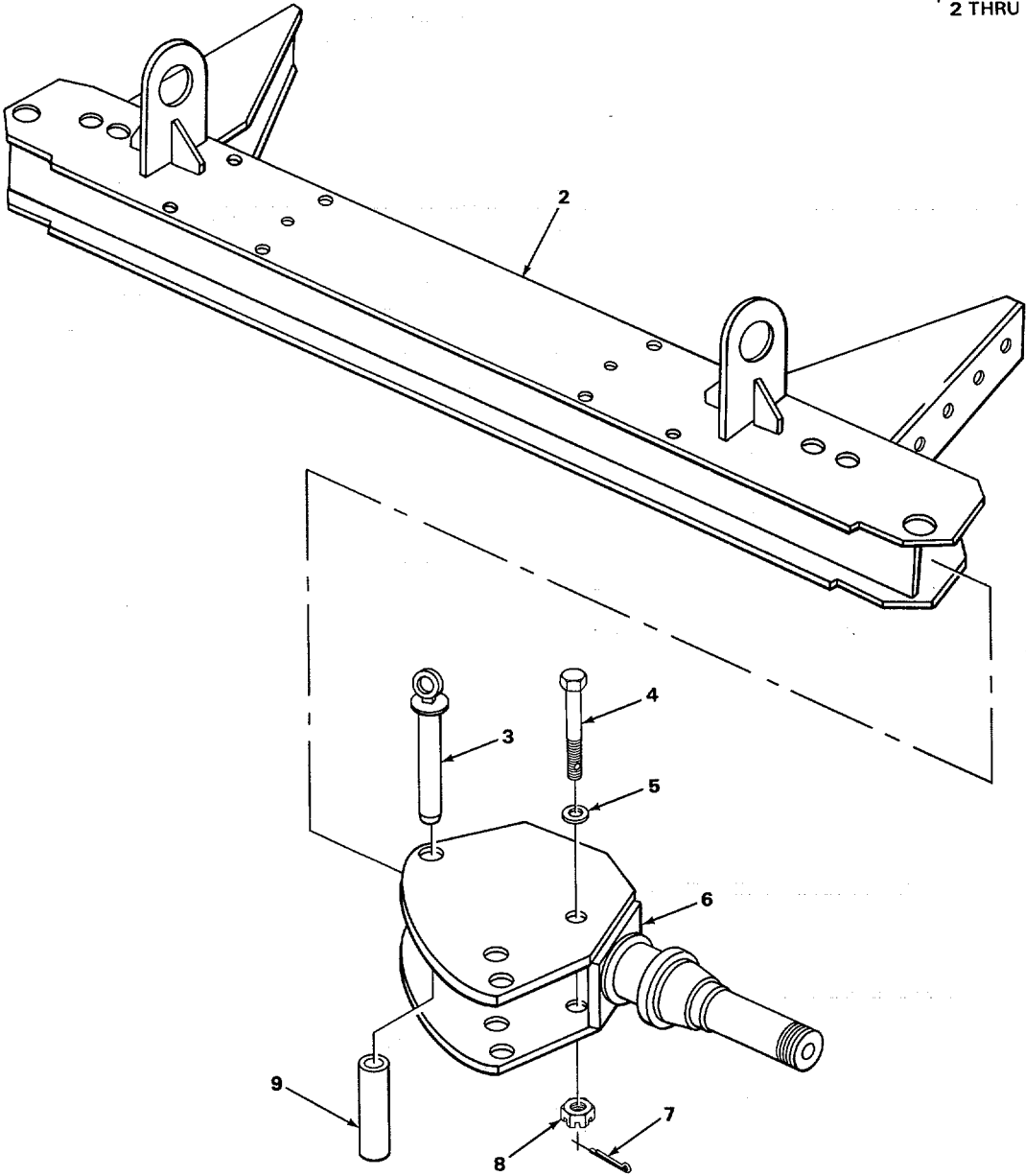

TA511120

FIGURE 8. AXLE ASSEMBLY.

SECTION II

TM5-3910-202-24P

(1) ITEM NO	(2) SMR CODE	(3) CAGEC	(4) PART NUMBER	(5) DESCRIPTION AND USABLE ON CODES(UOC)	(6) QTY
GROUP 11 REAR AXLE					
GROUP 1100 REAR AXLE ASSEMBLY					
FIG, 8 AXLE ASSEMBLY					
1	XDFFF	05643	A376-93B	AXLE ASSEMBLY SWIVEL	1
2	XDFZZ	05643	A376-95W	.FRAME, AXLE	1
3	XDOZZ	05643	B17-451W	.PIN, SWIVEL	2
4	XDFZZ	05643	B17-452	.BOLT, PIVOT AXLE	2
5	XDFZZ	05643	KS17-9	.WASHER, CUT AXLE (SPECIAL).....	2
6	XDFZZ	05643	A376-96WL	.SPINDLE AXLE LH	1
6	XDFZZ	05643	A376-96WR	.SPINDLE AXLE RH.....	1
7	PAFZZ	96906	MS24665-625	.PIN, COTTER PIVOT BOLT	2
8	PFFZZ	96906	MS35692-89	.NUT, PLAIN, SLOTTED, H PIVOT BOLT.....	2
9	XDFZZ	05643	FC46-335	.SPACER AXLE	2

END OF FIGURE

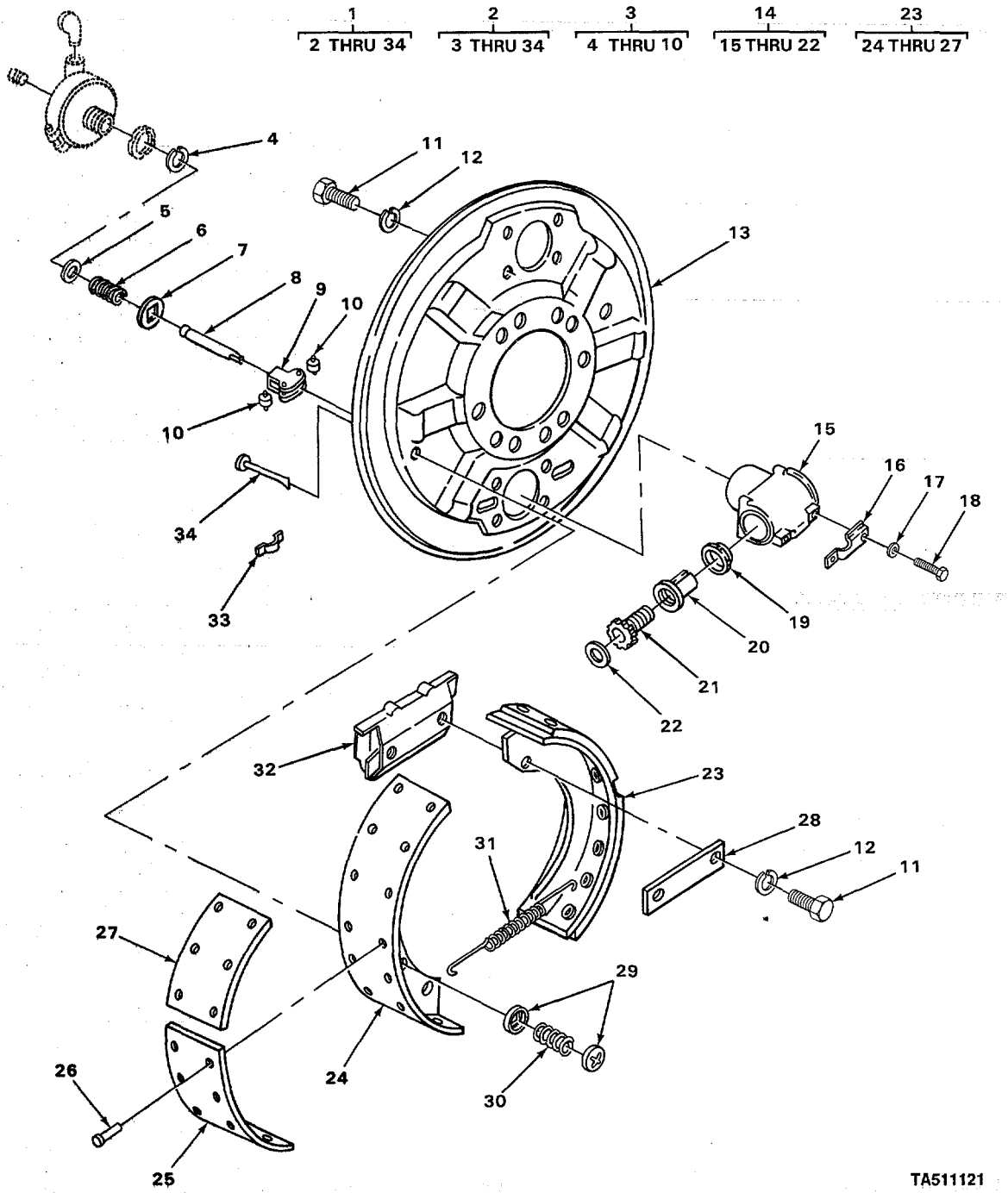

TA511121

FIGURE 9. SERVICE BRAKES.

SECTION II

TM5-3910-202-24PC01

(1) ITEM NO	(2) SMR CODE	(3) CAGEC	(4) PART NUMBER	(5) DESCRIPTION AND USABLE ON CODES(UOC)	(6) QTY
GROUP 12 BRAKES					
GROUP 1202 SERVICE BRAKES					
FIG, 9 SERVICE BRAKES					
1	XBFFF	78500	RSA1530-19	BRAKE ASSEMBLY LEFT	1
1	XBFFF	78500	RSA1530-20	BRAKE ASSEMBLY RIGHT	1
* 2	XBFFF	78500	A3-3736F318	..PLATE ASSEMBLY LEFT	1
* 2	XBFFF	78500	A3-3736G319	..PLATE ASSEMBLY RIGHT	1
3	PFFFF	78500	A2747226	..WEDGE ASSY, BRAKE	1
4	XBFZZ	97286	1729R252	..WASHER	1
5	XBFZZ	97286	1729Q251	..WASHER	1
6	XBFZZ	97286	2758056	..SPRING, HELICAL COMPRESSION	1
7	XBFZZ	97286	1729L246	..WASHER	1
8	XBFZZ	97286	2747Z26	..WEDGE	1
9	XBFZZ	97286	1718F136	..CAGE, RETAINER,	1
10	XBFZZ	97286	1779H166	..ROLLER	2
11	PAOZZ	96906	MS90728-31	..BOLT, MACHINE BRACKET, PLATE AND	10
12	PAOZZ	93799	WA15	HOUSING ASSEMBLY ATTACHING	
				..WASHER, LOCK BRACKET, PLATE AND	10
				HOUSING ASSEMBLY ATTACHING BOLT	
13	XDFZZ	97286	3736F318	..PLATE, BACKING LEFT	1
13	XDFZZ	97286	3736G319	..PLATE, BACKING RIGHT	1
14	XOFFF	97286	A3799G605X	..HOUSING ASSEMBLY	1
15	XDFZZ	97286	3799G605X	..HOUSING, FINISH	1
16	XDFZZ	97286	1718A131	..DETENT, ADJUSTING BOLT	1
17	XBFZZ	97286	1729A261	..GASKET, GUIDE	2
18	XBFZZ	97286	1779A183	..GUIDE, PLUNGER	2
19	XDFZZ	97286	1705FI10	..RETAINER, BOOT	2
20	XBFZZ	97286	1745K63	..PLUNGER, ADJUSTING	2
21	XBFZZ	97286	1779S149	..BOLT, ADJUSTING	2
22	XDFZZ	78500	276082	..BOOT, DUST AND MOIST MOISTURE	2
* 23	XBOZZ	78500	A1-3722G475	..BRAKE SHOE	2
24	XBOZZ	97286	A3722G475	..BRAKE SHOE	2
25	XBFZZ	78500	2740E1409	..LINING, FRICTION LONG	2
26	XAFZZ	78500	1779D186	..RIVET, TUBULAR	28
* 27	XBFZZ	78500	2740D1408	..LINING, FRICTION SHORT	2
28	XBOZZ	97286	1779U307X	..PLATE, RETAINER	1
* 29	XBOZZ	97286	1087A1	..RETAINER	4
30	PAOZZ	78500	2858M91	..SPRING, HELICAL, COMP COMPRESSION	2
* 31	PFOZZ	93799	2758Q43	..SPRING, HELICAL, EXTE EXTENSION	2
32	XDOZZ	97286	3764E31X	..BRACKET, ANCHOR	1
33	XDOZZ	78500	1707A1	..COVER, ACCESS	2
34	XBOZZ	97286	1779H144	..ROD, ANTI-RATTLE	2

END OF FIGURE

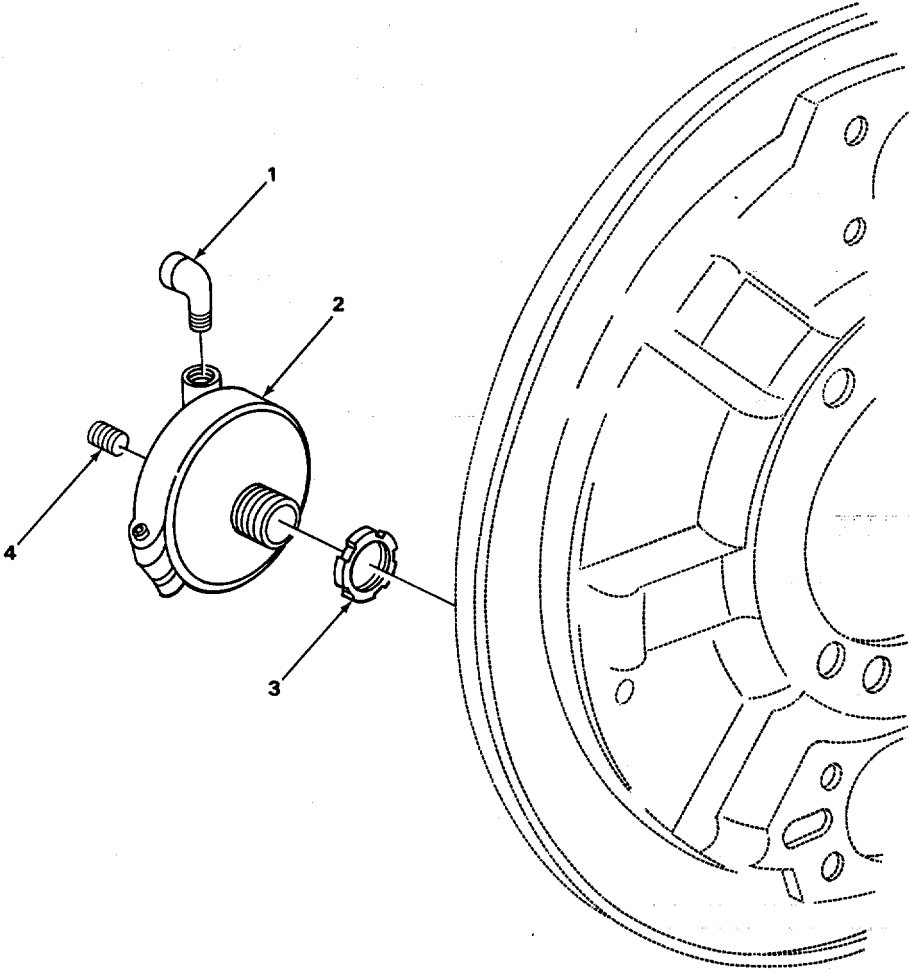

TA511122

FIGURE 10. AIRBRAKE CHAMBER.

SECTION II

TM5-3910-202-24PC01

(1)	(2)	(3)	(4)	(5)	(6)
ITEM	SMR		PART		
NO	CODE	CAGEC	NUMBER	DESCRIPTION AND USABLE ON CODES(UOC)	QTY

GROUP 1208 AIRBRAKE SYSTEM

FIG, 10 AIRBRAKE CHAMBER

1	PAOZZ	09605	853211024	ELBOW, PIPE AIR CHAMBER	2
2	XDFZZ	97286	R14-3775J10	CHAMBER ASSEMBLY AIR BRAKE LEFT	1
2	XDFZZ	78500	R13-3775J10	CHAMBER, AIR BRAKE AIR BRAKE RIGHT	1
3	XOFZZ	97286	1728H8	NUT, SPANNER AIR CHAMBER	2
* 4	PFOZZ	6N299	0907859	PLUG, PIPE AIR CHAMBER.....	2

END OF FIGURE

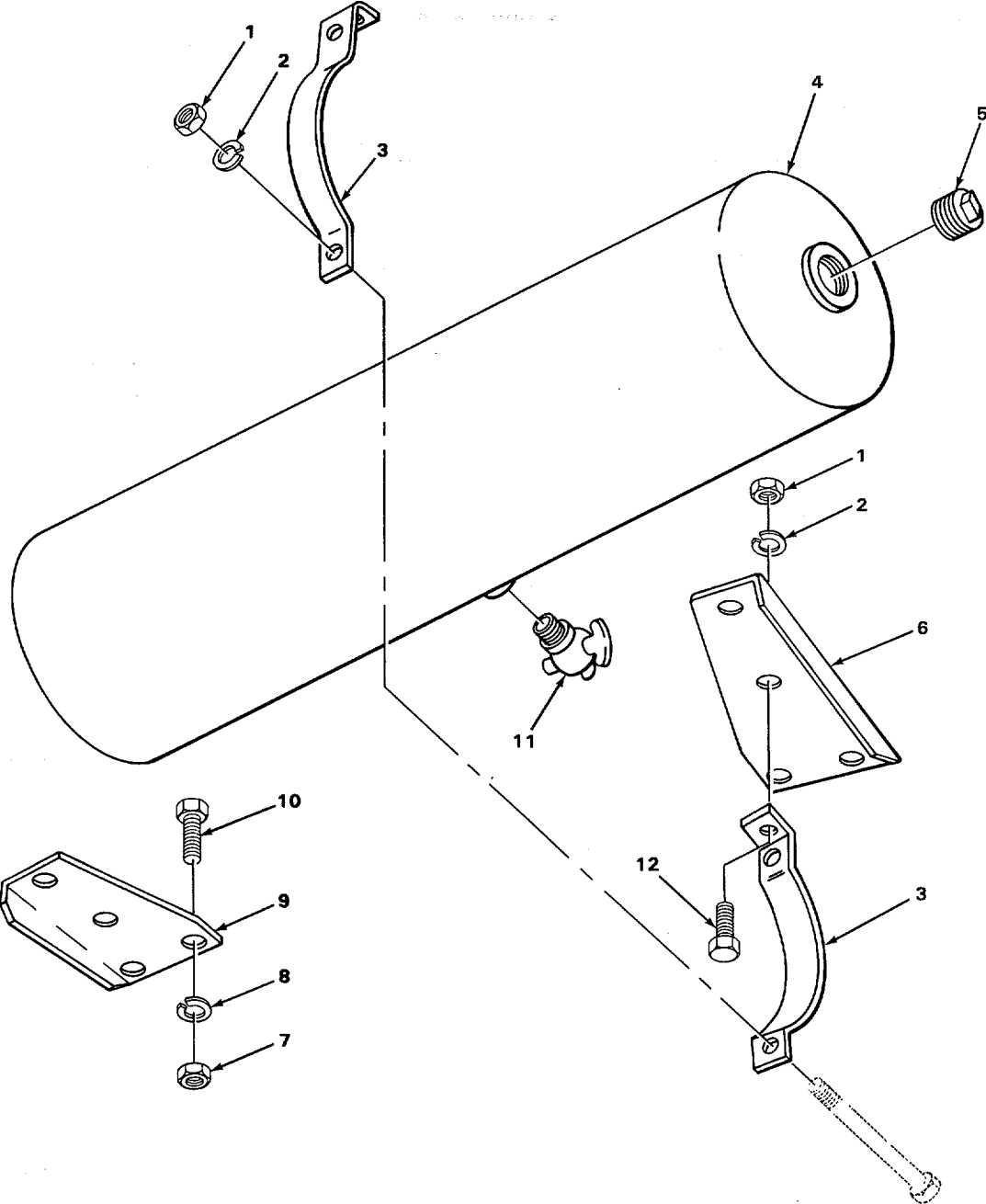

TA511123

FIGURE 11. AIR RESERVOIR.

SECTION II

TM5-3910-202-24PC01

(1) ITEM NO	(2) SMR CODE	(3) CAGEC	(4) PART NUMBER	(5) DESCRIPTION AND USABLE ON CODES(UOC)	(6) QTY
GROUP 1208 AIRBRAKE SYSTEM					
FIG, 11 AIR RESERVOIR					
1	PFOZZ	24617	9413509	NUT, PLAIN, HEXAGON.....	6
2	PFOZZ	16764	1914107	WASHER, LOCK AIR RESERVOIR BRACKET ...	6
3	PFOZZ	06853	221399	BRACKET, PIPE	2
4	XDOZZ	06853	7005-02	TANK, PRESSURE	1
5	XDOZZ	05643	EN80-85	PLUG, PIPE AIR RESERVOIR	1
6	XDOZZ	05643	B376-91R	BRACKET AIR RESERVOIR, RIGHT.....	1
7	PFOZZ	96906	MS51967-14	NUT, PLAIN, HEXAGON AIR RESERVOIR	4
				BRACKET	
8	PAOZZ	96906	MS35338-48	WASHER, LOCK AIR RESERVOIR BRACKET ...	4
9	XDOZZ	05643	B376-91L	BRACKET AIR RESERVOIR	1
10	PAOZZ	96906	MS18154-113	SCREW, CAP, HEXAGON H AIR RESERVOIR...	4
				BRACKET.....	
* 11	PAOZZ	81336	16T1570	COCK, DRAIN AIR RESERVOIR	1
12	PAOZZ	96906	MS90728-62	SCREW, CAP, HEXAGON H HEAD, AIR.....	4
				RESERVOIR BRACKET	

END OF FIGURE

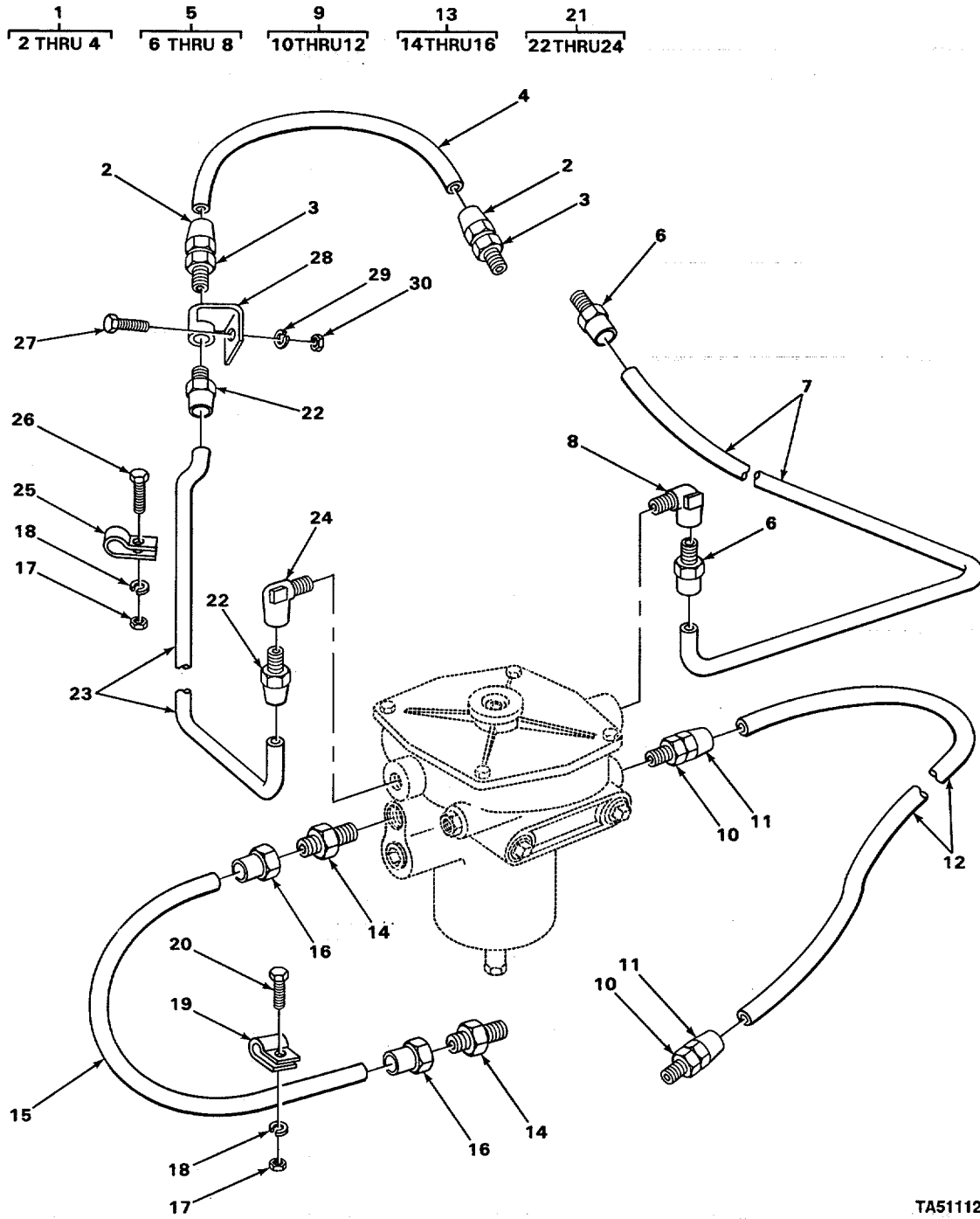

FIGURE 12. AIRBRAKE LINES AND FITTINGS.

TA511124

SECTION II

TM5-3910-202-24PC01

(1) ITEM NO	(2) SMR CODE	(3) CAGEC	(4) PART NUMBER	(5) DESCRIPTION AND USABLE ON CODES(UOC)	(6) QTY
GROUP 1208 AIRBRAKE SYSTEM					
FIG. 12 AIR LINES AND FITTINGS.					
1	AOOOO	19207	6298042-1	HOSE ASSEMBLY.....	2
2	PAOZZ	06853	226293	.ADAPTER, STRAIGHT, PI PIPE.....	6
3	XDOZZ	06853	226137	.CONNECTOR, HOSE.....	6
4	MOOZZ	19207	6298042-36	.HOSE, RUBBER MAKE FROM HOSE P/N.....	1
				8528243.....	
5	AOOOO	19207	2775527-1	TUBE, ASSEMBLY.....	1
6	PAOZZ	02280	10577	.ADAPTER, STRAIGHT, PI.....	2
7	MOOZZ	19207	2775527-154	.TUBE, COPPER MAKE FROM TUBE P/N.....	1
				800E2730.....	
* 8	PAOZZ	0EAK3	SK-6006-3	.ELBOW, PIPE TO TUBE.....	1
9	AOOOO	19207	6298042-1	HOSE ASSEMBLY.....	1
10	XDOZZ	06853	226137	.CONNECTOR, HOSE.....	2
11	PAOZZ	06853	226293	.ADAPTER, STRAIGHT, PI.....	2
12	MOOZZ	19207	6298042-84	.HOSE, RUBBER MAKE FROM TUBE P/N.....	1
				8528243.....	
13	AOOOO	19207	6298042-2	HOSE ASSEMBLY.....	1
14	XDOZZ	06853	226137	.CONNECTOR, HOSE.....	2
15	MOOZZ	19207	6298042-38	.HOSE, RUBBER MAKE FROM TUBE P/N.....	1
				8528243284.....	
* 16	PAOZZ	06853	226293	.ADAPTER, STRAIGHT, PI.....	2
17	PAOZZ	96906	MS35691-1	NUT, PLAIN, HEXAGON AIR LINE CLIPS.....	16
18	PFOZZ	96906	MS35338-44	WASHER, LOCK AIR LINE CLIPS.....	16
19	XDOZZ	05643	20K36	CLAMP, TUBE RELAY VALVE TO BRAKE.....	5
				CHAMBER HOSE.....	
20	PAOZZ	96906	MS90728-8	SCREW, CAP, HEXAGON H HEAD, RELAY.....	5
				VALVE TO WHEEL CYLINDER.....	
* 21	AOOOO	19207	2775527-2	TUBE ASSEMBLY.1.....	1
22	PAOZZ	96906	MS39179-6	.ADAPTER, STRAIGHT, PI.....	2
23	MOOZZ	19207	2775527-96	.TUBE, COPPER MAKE FROM TUBE P/N.....	1
				800E2730.....	
24	PAOZZ	96906	MS39182-5	.ELBOW, PIPE TO TUBE.....	1
25	PFOZZ	96906	MS21333-36	CLAMP, LOOP.....	11
26	PAOZZ	96906	MS90728-6	SCREW, CAP, HEXAGON H AIR LINE CLIPS.....	11
				ATTACHING.....	
27	PAOZZ	96906	MS18154-113	SCREW, CAP, HEXAGON H MANIFOLD.....	2
28	XDOZZ	05643	B376-174W	BRACKET AND TUBE AIR LINES.....	2
* 29	PAOZZ	24617	187130	WASHER, LOCK MANIFOLD.....	2
30	PAOZZ	96906	MS35691-33	NUT, PLAIN, HEXAGON MANIFOLD.....	2

END OF FIGURE

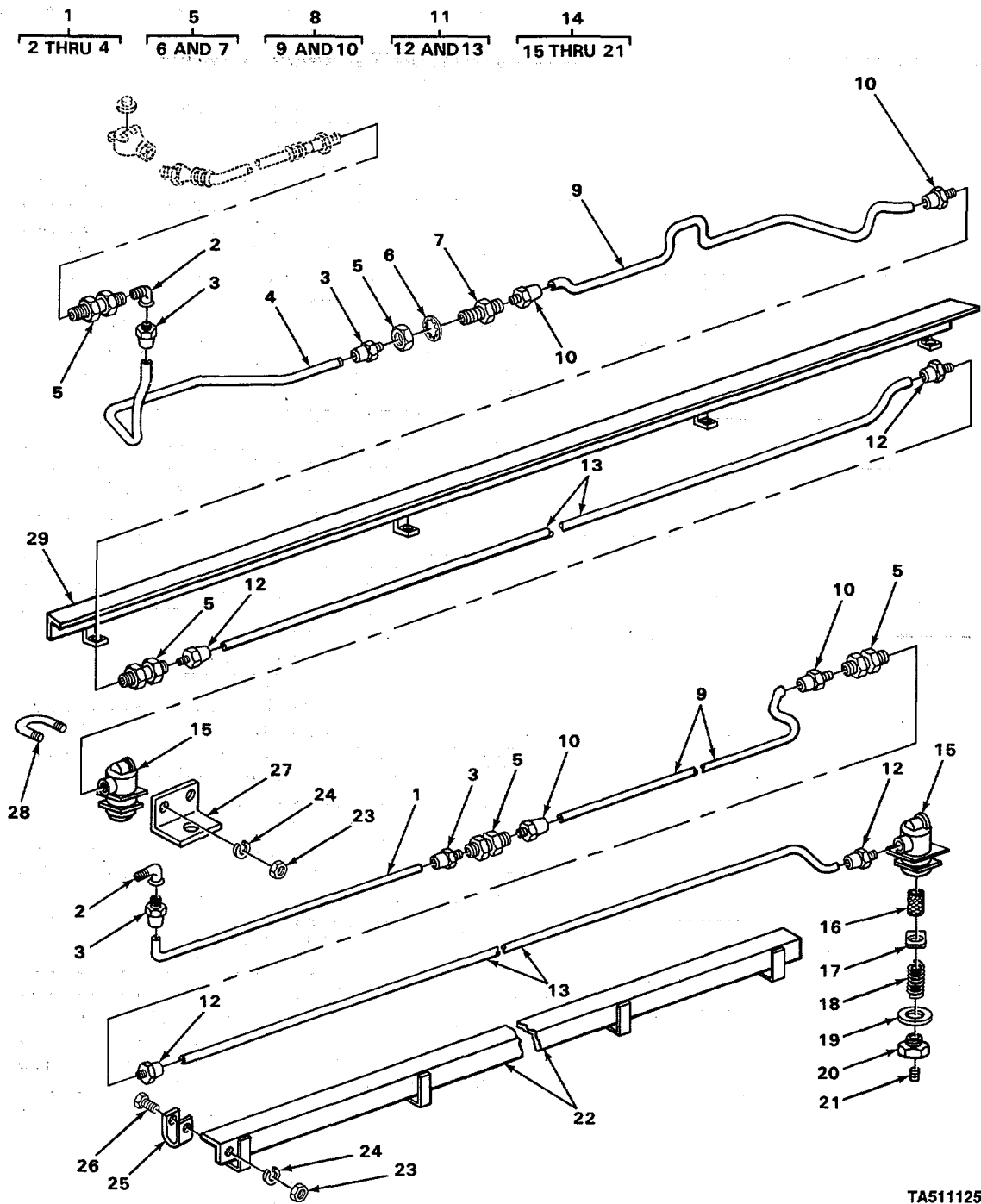

TA511125

FIGURE 13. AIR CLEANER LINES AND FITTINGS.

SECTION II

TM5-3910-202-24PC01

(1) ITEM NO	(2) SMR CODE	(3) CAGEC	(4) PART NUMBER	(5) DESCRIPTION AND USABLE ON CODES(UOC)	(6) QTY
GROUP 1208 AIRBRAKE SYSTEM					
FIG, 13 AIR CLEANER LINES AND FITTINGS.					
1	AOOOO	19207	2775527-1	TUBE ASSEMBLY	2
* 2	PAOZZ	OEA3	SK-6006-3	ELBOW, PIPE TO TUBE	1
3	PAOZZ	02280	10577	.ADAPTER, STRAIGHT, PI.....	2
4	MOOZZ	19207	2775527-46	.TUBE, COPPER MAKE FROM TUBE P/N.....	1
				800E2730.....	
* 5	PFOZZ	06853	228146	STUD, SELF-LOCKING AIR LINE.....	5
				ATTACHING	
6	PAOZZ	96906	MS35333-49	.WASHER, LOCK CLAMPING STUD.....	1
7	XDOZZ	06853	236321	BODY CLAMPING STUD.....	1
* 8	AOOOO	19207	2775527-2	TUBE ASSEMBLY	2
9	MOOZZ	19207	2775527-88	*TUBE, COPPER MAKE FROM TUBE P/N.....	1
				800E2730	
10	PAOZZ	02280	10577	.ADAPTER, STRAIGHT, PI.....	2
11	AOOOO	19207	2775527-3	TUBE ASSEMBLY	2
12	PAOZZ	02280	10577	.ADAPTER, STRAIGHT, PI	2
13	MOOZZ	19207	2775527-138	.TUBE, COPPER MAKE FROM TUBE P/N.....	1
				800E2730.....	
14	PAOOO	23705	A298749	AIR FILTER, BRAKE LI LINE	2
15	PAOZZ	40342	N-12970-A	.ELBOW BODY AIR LINE FILTER.....	1
16	PAOZZ	23705	N12971	.FILTER ELEMENT, FLUI AIR CLEANER.....	1
				PART OF KIT P/N RN13A1.....	
17	PFOZZ	40342	N12972	.WASHER, SPRING TENS AIR CLEANER	1
				(SPECIAL)	
18	PAOZZ	19207	7979612	.SPRING, HELICAL, COMP PART OF KIT P/N	1
				RN13A	
19	PAOZZ	91340	M4X509	.GASKET AIR CLEANER PART OF KIT P/N	1
				RN13A	
20	PFOZZ	06853	235091	.ADAPTER BUSHING AIR CLEANER.....	1
* 21	PAOZZ	0AHP5	9112001	.PLUG, PIPE AIR CLEANER.....	1
22	XDOZZ	05643	A376-174WL	BRACKET, TUBE LEFT	1
23	PAOZZ	96906	MS35691-1	NUT, PLAIN, HEXAGON AIR LINE CLIPS	32
				ATTACHING SCREW	
24	PAOZZ	24617	187241	WASHER, LOCK AIR LINE CLIPS.....	32
				ATTACHING SCREW	
25	PFOZZ	96906	MS21333-36	CLAMP, LOOP AIR LINES.....	28
* 26	PFOZZ	80204	B18218H025C075N	SCREW, CAP, HEXAGON H AIR LINE CLIPS	28
				ATTACHING	
27	XDOZZ	05643	D376-175	BRACKET, FILTER AIR FILTER MOUNTING.....	2
28	XDOZZ	05643	T46-268	U BOLT FILTER TO BRACKET	2
29	XDOZZ	05643	A376-174WR	BRACKET, TUBE RIGHT,.....	1

END OF FIGURE

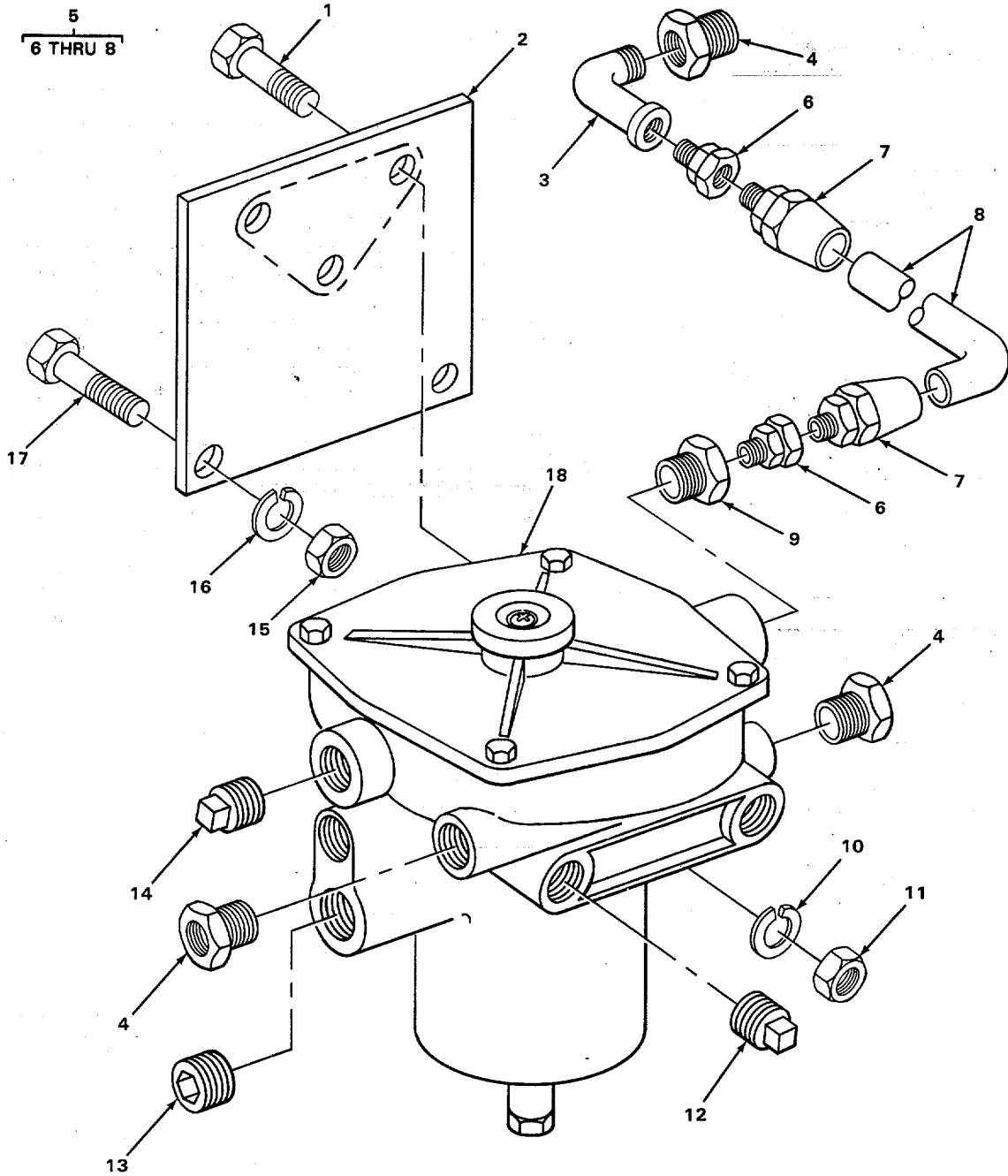

TA511126

FIGURE 14. RELAY WAVE.

SECTION II

TM5-3910-202-24PC01

(1) ITEM NO	(2) SMR CODE	(3) CAGEC	(4) PART NUMBER	(5) DESCRIPTION AND USABLE ON CODES(UOC)	(6) QTY
GROUP 1208 AIRBRAKE SYSTEM					
FIG. 14 RELAY VALVE					
1	PAOZZ	96906	MS90728-62	SCREWICAP, HEXAGON H RELAY VALVE ..	3
2	XDOZZ	05643	C376-91	BRACKET RELAY VALVE	1
3	XDOZZ	05643	BA80-85	ELBOW	1
4	XDOZZ	05643	FR80-85	BUSHING REDUCING	3
5	AOOOO	19207	6298042-1	HOSE ASSEMBLY.....	1
6	XDOZZ	06853	226137	.CONNECTOR, HOSE.....	2
7	XDOZZ	06853	226893	ADAPTER, STRAIGHT	2
8	MOOZZ	19207	6298042-14	.HOSE, RUBBER MAKE FROM HOSE P/N.... 8528243.....	1
9	XDOZZ	05643	FV80-85	BUSHING, REDUCING	1
10	PAOZZ	96906	MS35338-8	WASHER, LOCK RELAY VALVE.....	3
11	PAOZZ	96906	MS35690-604	NUTIPLAIN, HEXAGON RELAY VALVE.....	3
*12	PAOZZ	6N299	0907859	PLUG, PIPE RELAY VALVE	6
13	PAOZZ	89346	9409949	PLUG, PIPE RELAY VALVE	1
14	PAOZZ	12532	3300A77A0361P7E	PLUG, PIPE RELAY VALVE	1
15	PFOZZ	96906	MS51967-14	NUT, PLAIN, HEXAGON RELAY VALVE..... BRACKET	2
16	PAOZZ	96906	MS35338-48	WASHER, LOCK RELAY VALVE BRACKET....	2
17	PAOZZ	96906	MS18154-113	SCREW, CAP, HEXAGON H RELAY VALVE....	2
*18	PAOFF	06853	281865	VALVE, RELAY, AIR PRE SEE FIG 15 FOR .. COMPONENT PARTS	1

END OF FIGURE

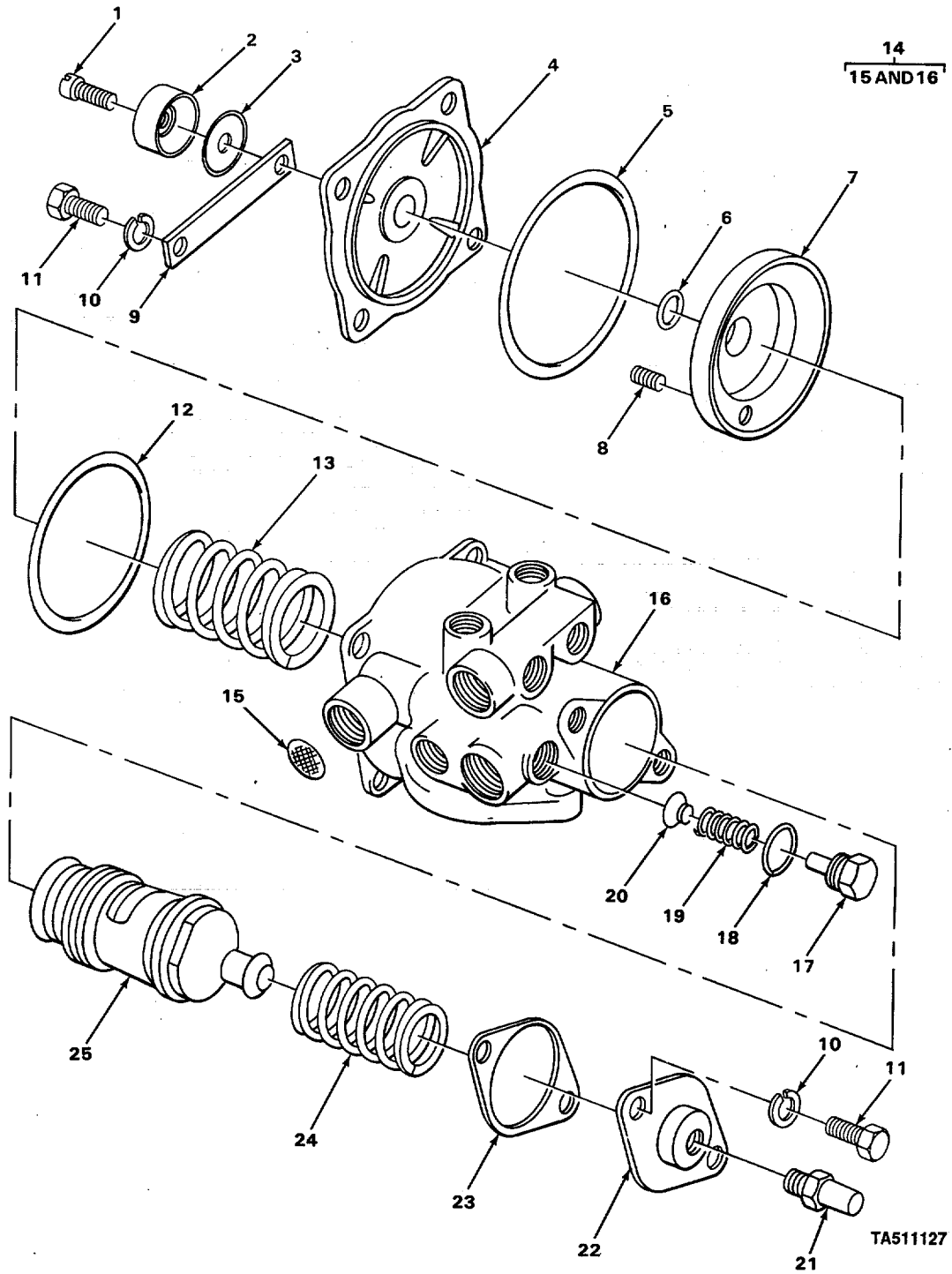

FIGURE 15. RELAY VALVE, EXPLODED VIEW.

SECTION II

TM5-3910-202-24PC01

(1) ITEM NO	(2) SMR CODE	(3) CAGEC	(4) PART NUMBER	(5) DESCRIPTION AND USABLE ON CODES(UOC)	(6) QTY
GROUP 1208 AIRBRAKE SYSTEM					
FIG. 15 RELAY VALVE, EXPLODED VIEW					
1	XAFZZ	06853	239876	.SCREW, MACHINE COVER MTG	1
2	XAFZZ	06853	7304-03	.COVER.....	1
3	XAFZZ	06853	7304-08	.DIAPHRAGM	1
4	XAFZZ	06853	7004-05	.PLATE ASSEMBLY COVER.....	1
5	PAFZZ	06853	238844	.PACKING, PREFORMED	1
6	PAFZZ	06853	239136	.PACKING, PREFORMED	1
7	PAFZZ	06853	238841	.PISTON, VALVE	1
*8	PAFZZ	01276	2082-6B	.PLUG, PIPE.....	1
9	XAFZZ	06853	7304-02	.PLATE, COVER.....	1
10	PAFZZ	93799	WA15	.WASHER, LOCK	6
11	PAFZZ	80064	2585163-32	.BOLT, SELF-LOCKING	6
*12	XDFZZ	06853	238842	.GASKET	1
13	PAFZZ	06853	238840	.SPRING, HELICAL, COMP COMPRESSION	1
14	XAFZZ	06853	229506	.BODY ASSEMBLY.....	1
15	PAFZZ	06853	239139	.STRAINER ELEMENT, SE	2
16	XAFZZ	06853	239650	.BODY	1
17	XDFZZ	06853	239755	.SCREW, VALVE CAP.....	1
18	PAFZZ	06853	214745	.PACKING, PREFORMED	1
19	XAFZZ	06853	238838	.SPRING, HELICAL, COMP COMPRESSION	1
20	PAFZZ	06853	238837	.BALL, CHECK VALVE	1
21	PAOZZ	06853	222797	.BREATHER	1
22	XAFZZ	06853	7304-09	.COVER, EXHAUST	1
*23	XDFZZ	97907	9032814	.GASKET	1
24	XDFZZ	06853	238835	.SPRING, HELICAL, COMP COMPRESSION.	1
25	XAFZZ	06853	7004-11	.PISTON, VALVE ASSEMBLY	1

END OF FIGURE

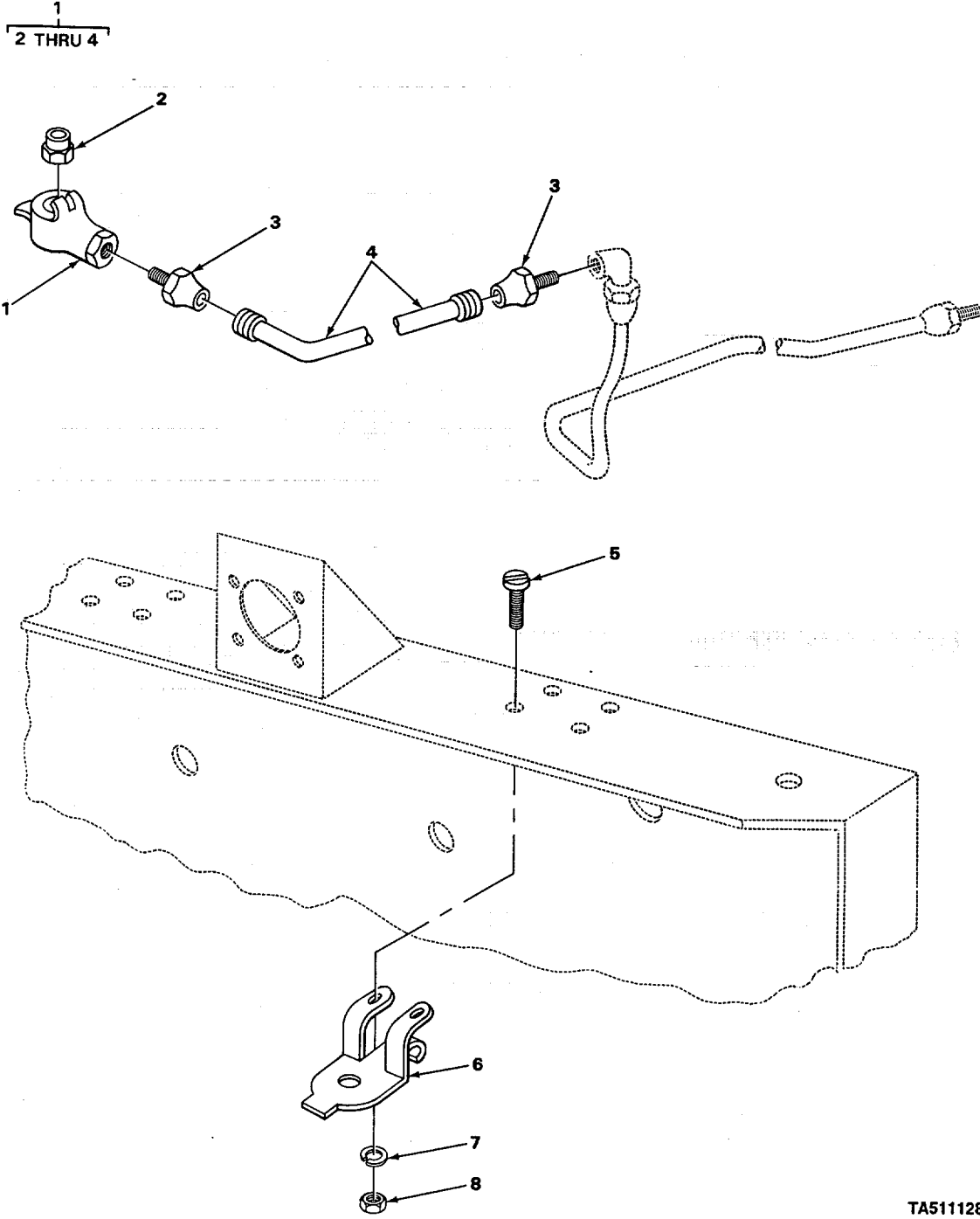

FIGURE 16. TRAILER COUPLING.

TA511128

SECTION II

TM5-3910-202-24PC01

(1) ITEM NO	(2) SMR CODE	(3) CAGEC	(4) PART NUMBER	(5) DESCRIPTION AND USABLE ON CODES(UOC)	(6) QTY
GROUP 1211 TRAILER BRAKE CONNECTIONS					
FIG. 16 TRAILER COUPLING					
1	PAOOO	96906	MS35746-1	COUPLING HALF, QUICK DISCONNECT	2
				INTAKE HOSE	
2	PAOZZ	06853	213630	.PACKING, PREFCRMED..	1
3	XDOZZ	06853	226137	.CONNECTOR, HOSE	1
3	XDOZZ	05643	23M53	.CONNECTOR, HOSE	1
4	MOOZZ	19207	6298042-75	.HOSE, RUBBER MAKE FROM HOSE P/N.... 8528243.....	1
5	PAOZZ	96906	MS35190-306	SCREW, MACHINE COUPLING HOSE BRACKET	4
6	PFOZZ	06853	212227	DUMMY COUPLING, AUTO AIR BRAKE HOSE BRACKET.....	2
7	PFOZZ	96906	MS35338-45	WASHER, LOCK COUPLING HOSE BRACKET SCREW	4
8	PFOZZ	96906	MS51967-5	NUT, PLAIN, HEXAGON COUPLING HOSE .. BRACKET SCREW.....	4

END OF FIGURE

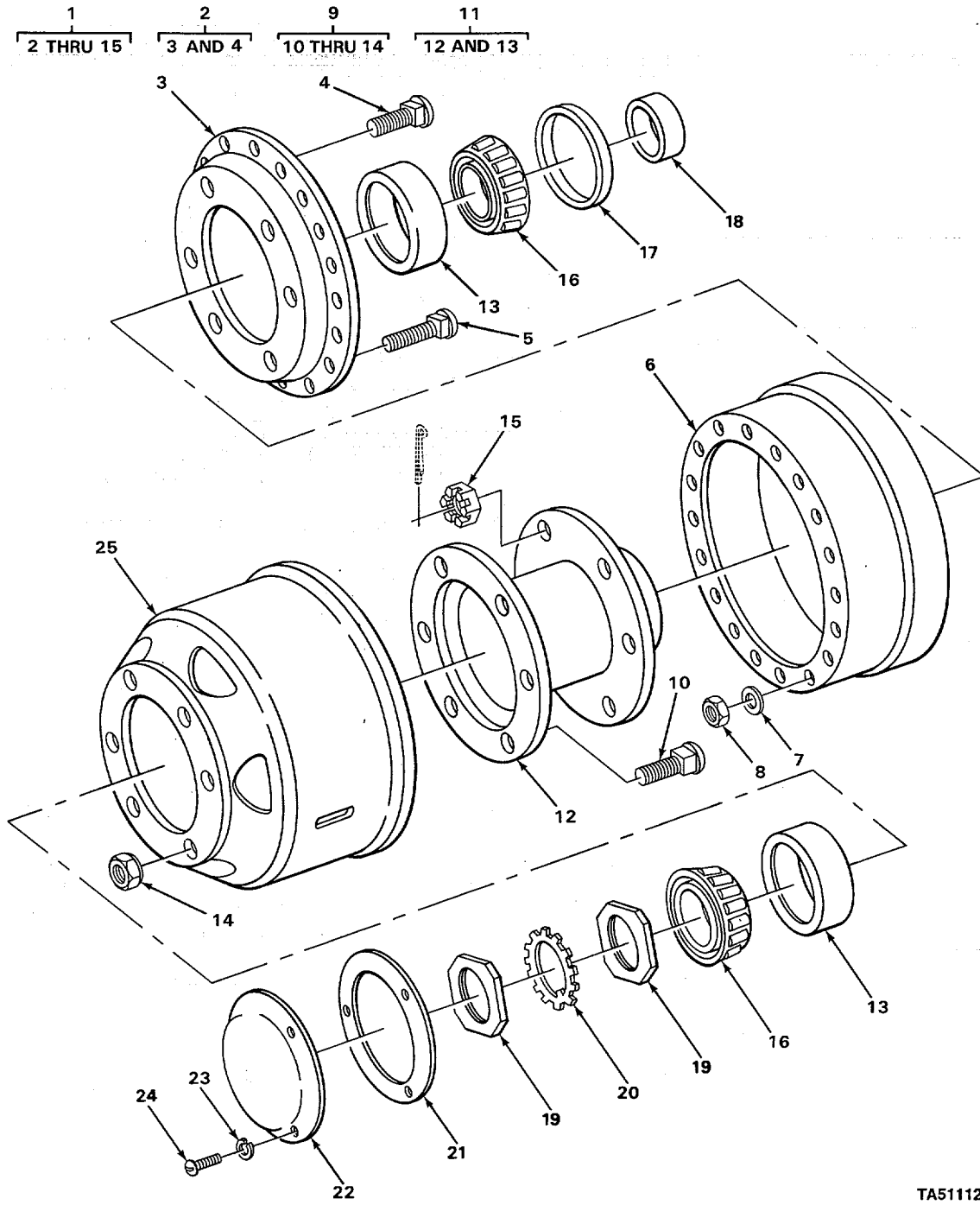

TA511129

FIGURE 17. WHEEL AND HUB ASSEMBLY.

SECTION II

TM5-3910-202-24PC01

(1) ITEM NO	(2) SMR CODE	(3) CAGEC	(4) PART NUMBER	(5) DESCRIPTION AND USABLE ON CODES(UOC)	(6) QTY
GROUP 13 WHEELS AND TRACKS					
GROUP 1311 WHEEL ASSEMBLY					
FIG. 17 WHEEL AND HUB ASSEMBLY					
1	XDOOO	97286	A9-333L1026	HUB AND DRUM ASSEMBLY, LEFT	1
1	XDOOO	97286	A10-333L1026	HUB AND DRUM ASSEMBLY, RIGHT	1
2	XDOZZ	97286	A3268V204	..ADAPTER AND STUD ASSEMBLY, WHEEL	1
3	XDOZZ	97286	3268V204	..ADAPTER, BRAKE	1
4	XDOZZ	97286	15X827	..STUD	18
5	PFOZZ	96906	MS51946-11	..BOLT, RIBBED SHOULDE HUB	6
6	XDOZZ	97286	3219Q2461	..DRUM BRAKE	1
7	PFOZZ	96906	MS27183-14	..WASHER, FLAT STUD	18
8	XDOZZ	97286	1227V438	..NUT, STUD	18
9	XDOOO	97286	A2-333L1026	..HUB AND STUD ASSEMBLY RIGHT USE WITH P/N A10-333L1026	1
9	XDODO	97286	A1-333L1026	..HUB AND STUD ASSEMBLY LEFT USE	1
10	XDOZZ	78500	20X673	..BOLT, RIBBED SHOULDE SHOULDER	6
10	PFOZZ	78500	20X674	..BOLT, RIBBED SHOULDE SHOULDER	6
11	XDOOO	97286	A333L1026	..HUB AND CUP ASSEMBLY	1
12	XDOZZ	97286	333L1026	...HUB	1
13	PAOZZ	60038	39520	...CUP, TAPERED ROLLER BEARING	2
14	PAOZZ	96906	MS51983-2	..NUT, PLAIN, SINGLE BA USE WITH P/N	6
14	PAOZZ	78500	1199G111	..NUT, PLAIN, SINGLE BA USE WITH P/N A1-333L1026	6
15	XDOZZ	97286	1227E265	..NUT, ADAPTER ANC HUB	6
16	PAOZZ	78500	39590	BEARING, WHEEL	4
17	PAOZZ	19207	7411429	SEAL, PLAIN ENCASED	2
18	XDOZZ	78500	1199Q1837	RIN, WIPER SPINDLE	2
19	PFOZZ	97286	1227T488	NUT, PLAIN, OCTAGON	4
20	XDOZZ	78500	1229P1550	WASHER, KEY INNER-CUTER NUT	2
21	PAOZZ	78500	2208T488	GASKET HUB CAP	2
22	XDOZZ	97286	3262D108	HUB CAP WHEEL	2
23	PAOZZ	96906	MS35338-43	WASHER, LOCK HUB CAP	6
24	PAOZZ	96906	MS35206-279	SCREW, MACHINE HUB CAP	6
25	PFOZZ	96906	MS53044-5	WHEEL, PNEUMATIC TIR	2

END CF FIGURE

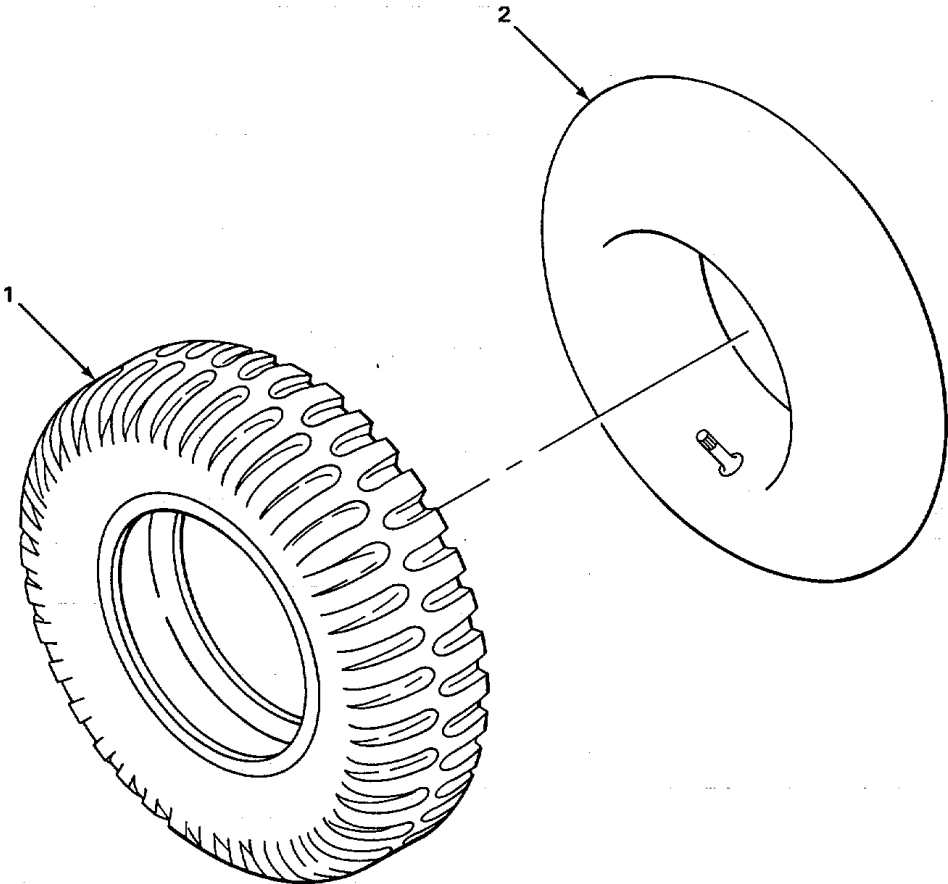

FIGURE 18. TIRES AND TUBES.

SECTION II

TM5-3910-202-24PC01

(1) ITEM NO	(2) SMR CODE	(3) CAGEC	(4) PART NUMBER	(5) DESCRIPTION AND USABLE ON CODES(UOC)	(6) QTY
-------------------	--------------------	--------------	-----------------------	---	------------

1313 TIRES, TUBES, TIRE CHAINS

FIG. 18 TIRES AND TUBES

*1	PAOOO	81348	GP3STYLXTYBBCLR/ T/9.00-20/F/TBHR	TIRE, PNEUMATIC	2
2	PAOOO	23862	2289994	INNER TUBE, PNEUMATI TIRE.	2

END OF FIGURE

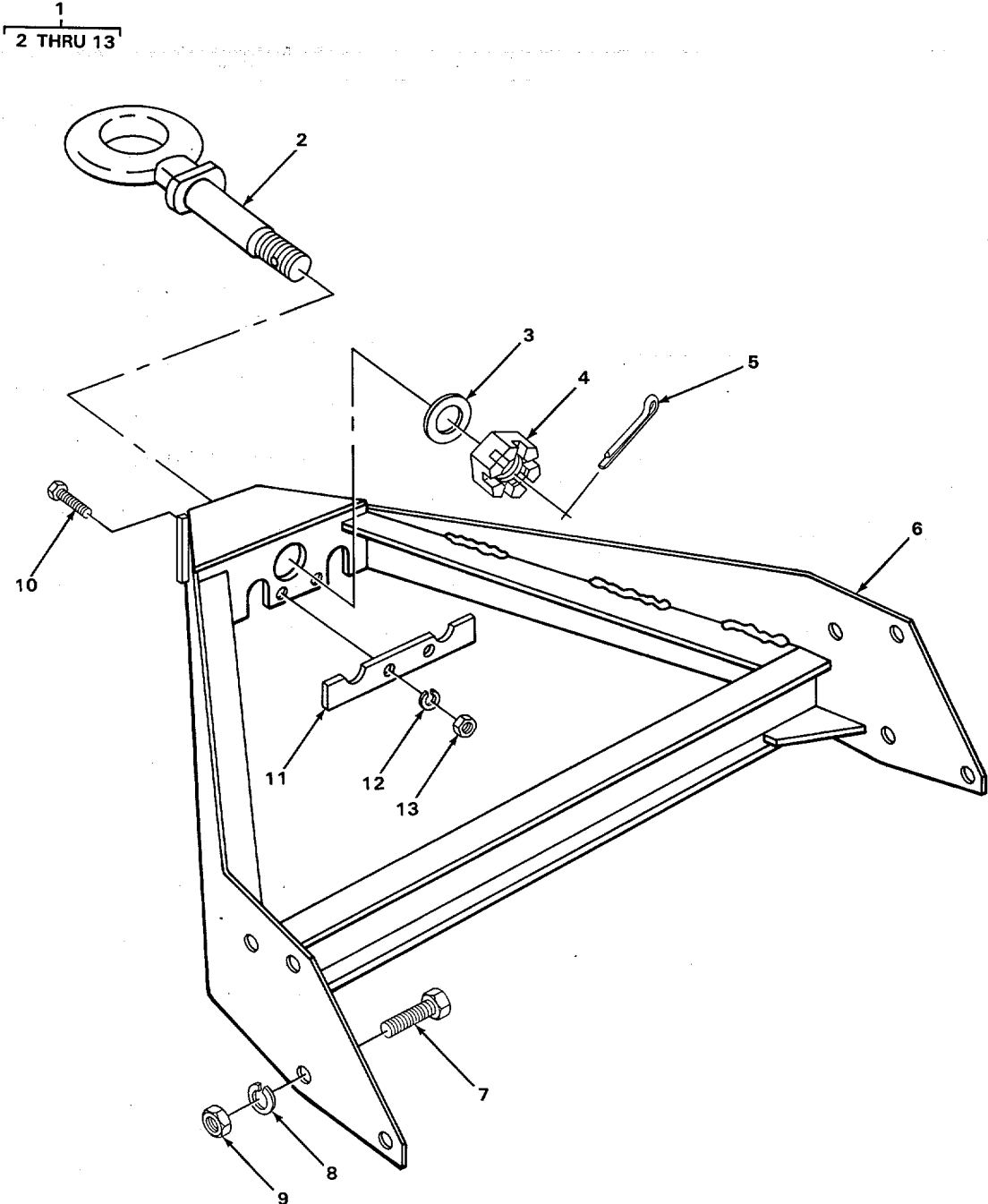

TA511131

FIGURE 19. TOWING ATTACHMENTS.

SECTION II

TM5-3910-202-24PC01

(1) ITEM NO	(2) SMR CODE	(3) CAGEC	(4) PART NUMBER	(5) DESCRIPTION AND USABLE ON CODES(UOC)	(6) QTY
GROUP 15 FRAME, TOWING ATTACHMENTS, DRAWBARS, AND ARTICULATION SYSTEMS					
GROUP 1503 PINTLES AND TOWING ATTACHMENTS					
FIG. 19 TOWING ATTACHMENTS					
1	XDOOO	05643	A376-63B	HITCH, TOW ASSEMBLY	1
2	PFOZZ	19207	7979867	.COUPLER, DRAWBAR, RIN	1
3	PAOZZ	76040	37AX150	.WASHER, FLAT DRAWBAR COUPLER	1
*4	PFOZZ	21450	174603	.NUT, PLAIN, SLOTTED, H DRAWBAR	1
				COUPLER	
5	PAOZZ	96906	MS24665-502	.PIN, COTTER DRAWBAR COUPLING	1
6	XDOZZ	05643	A376-65W	FRAME TOWING HITCH	1
7	PAOZZ	96906	MS90728-164	.SCREW, CAP, HEXAGON H FRAME	8
				ATTACHING	
8	PFOZZ	96906	MS35338-50	.WASHER, LOCK FRAME ATTACHING	8
9	PFOZZ	96906	MS51922-49	.NUT, SELF-LOCKING, HE FRAME	8
				ATTACHING	
10	PAOZZ	96906	MS90728-113	.SCREW, CAP, HEXAGON H HEAD, PLATE . ATTACHING	2
11	XDOZZ	05643	J376-66	.PLATE FRAME FRONT	1
12	PAOZZ	96906	MS35338-48	.WASHER, LOCK	2
13	PAOZZ	96906	MS51967-14	.NUT, PLAIN, HEXAGON PLATE ATTACHING	2

END OF FIGURE

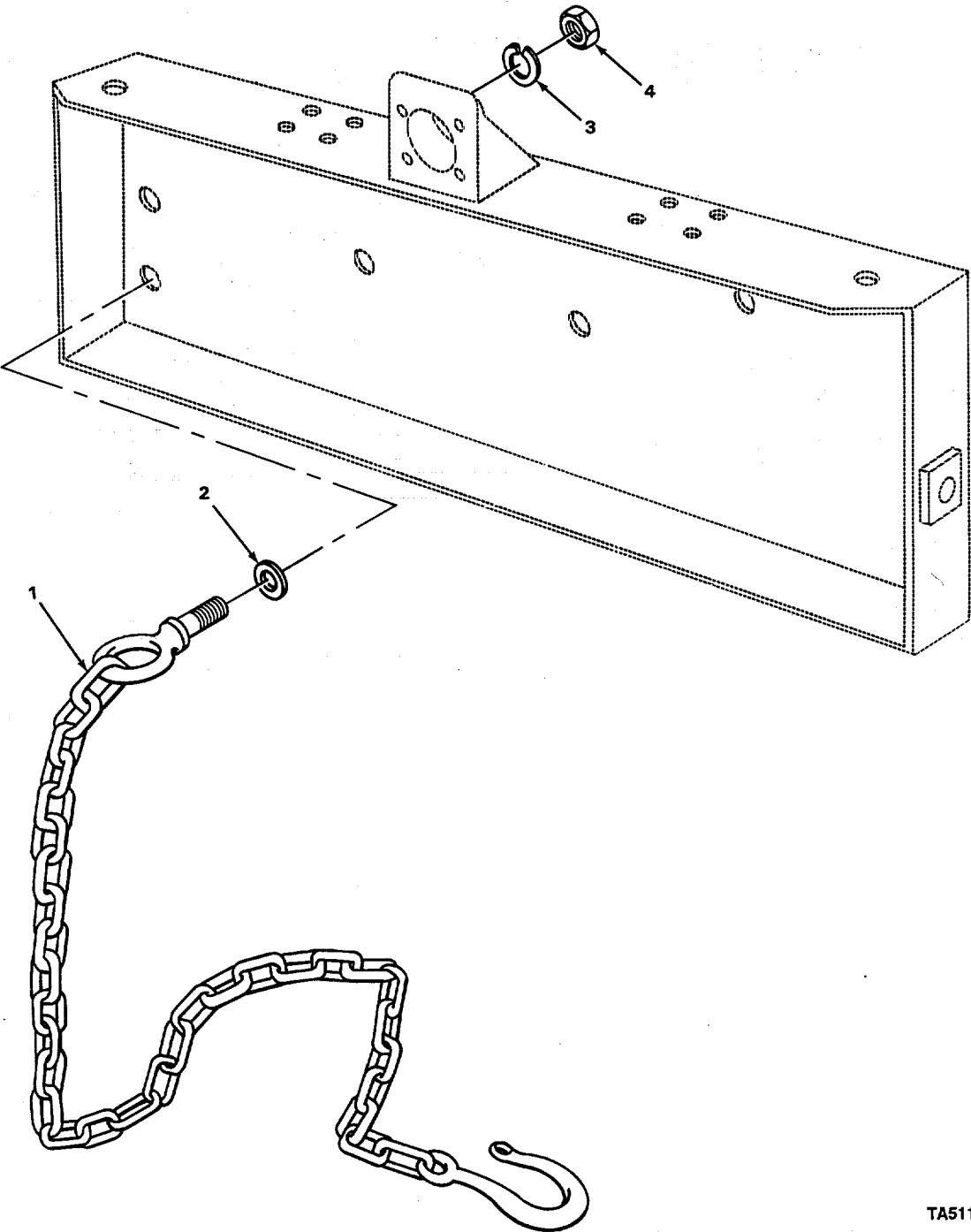

TA511132

FIGURE 20. SAFETY CHAIN.

SECTION II

TM5-3910-202-24PC01

(1) ITEM NO	(2) SMR CODE	(3) CAGEC	(4) PART NUMBER	(5) DESCRIPTION AND USABLE ON CODES(UOC)	(6) QTY
GROUP 1503 PINTLES AND TOWING ATTACHMENTS					
FIG. 20 SAFETY CHAIN					
1	PAOZZ	19207	7411027	CHAIN ASSEMBLY, SING	2
2	PAOZZ	05643	KE17-9	WASHER, FLAT SAFETY CHAIN.....	2
3	PFOZZ	96906	MS35338-50	WASHER, LCCK SAFETY CHAIN.....	2
4	PFOZZ	96906	MS51967-20	NUT, PLAIN, HEXAGON SAFETY CHAIN	2

END OF FIGURE

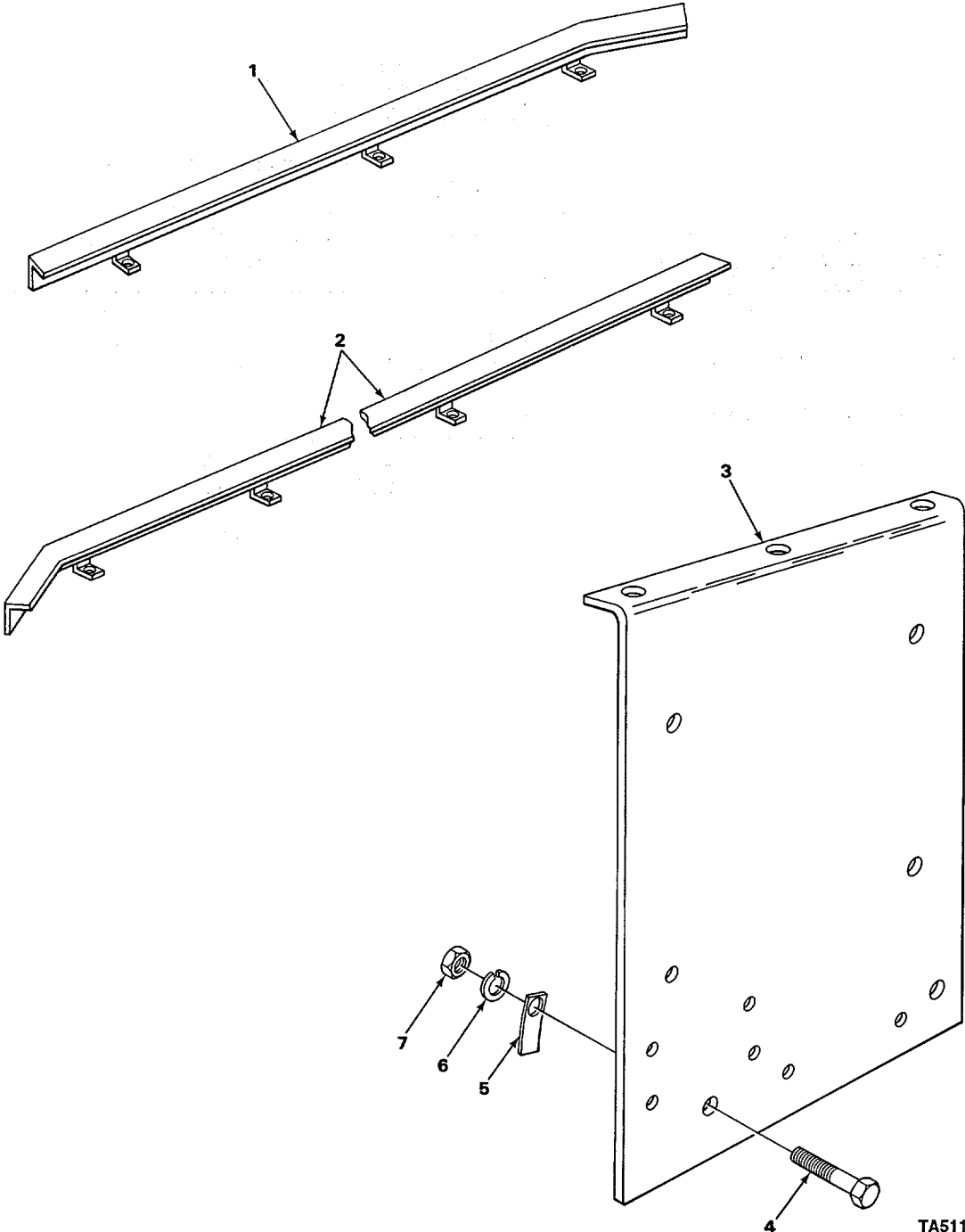

TA511133

FIGURE 21. CONTROL PANEL AND WIRING HARNESS GUARDS.

SECTION II TM5-3910-202-24PC01

(1) ITEM NO	(2) SMR CODE	(3) CAGEC	(4) PART NUMBER	(5) DESCRIPTION AND USABLE ON CODES(UOC)	(6) QTY
-------------------	--------------------	--------------	-----------------------	---	------------

GROUP 18 BODY CAB, HOOD AND HULL

GROUP 1801 BODY CAB, HOOD, AND HULL
ASSEMBLIES

FIG. 21 CONTROL PANEL AND WIRING
HARNESS GUARDS

1	XDOZZ	05643	A376-145W	PROTECTOR, WIRING HARNESS	1
2	XDOZZ	05643	8376-145W	PROTECTOR, WIRING HARNESS	1
3	XDOZZ	05643	A376-124	PLATE CONTROL ASSEMBLY MOUNTING ..	1
4	PAOZZ	96906	MS90728-113	SCREW, CAP, HEXAGON H HEAD CONTROL ASSEMBLY PANEL	3
5	XDOZZ	05643	B376-124	CLAMP CONTROL ASSEMBLY MOUNTING . PLATE	3
6	PAOZZ	96906	MS35338-48	WASHER, LOCK CONTROL ASSEMBLY PANEL MOUNTING	1
7	PFOZZ	96906	MS51967-14	NUT, PLAIN, HEXAGON CONTROL ASSEMBLY PANEL MOUNTING	3

END OF FIGURE

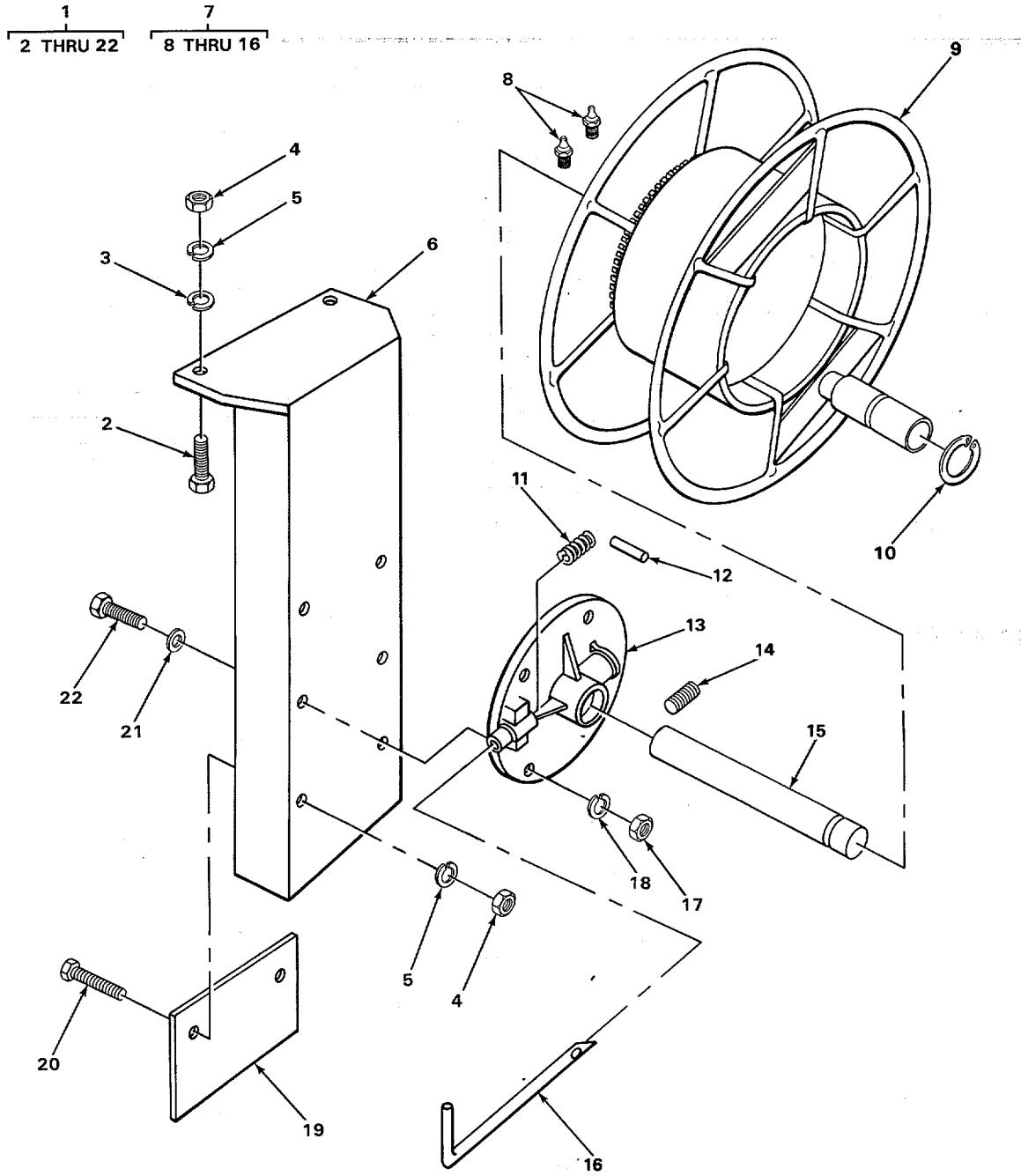

TA511134

FIGURE 22. POWER CABLE REEL.

SECTION II

TM5-3910-202-24PC01

(1) ITEM NO	(2) SMR CODE	(3) CAGEC	(4) PART NUMBER	(5) DESCRIPTION AND USABLE ON CODES(UOC)	(6) QTY
GROUP 1808 STOWAGE RACKS, BOXES STRAPS, CARRYING CASES, CABLE REELS, HOSE REELS, ETC.					
FIG. 22 POWER CABLE REEL					
1	XDOOO	05643	A376-117B	REEL ASSEMBLY, POWER	1
2	PAOZZ	96906	MS90728-113	.SCREW, CAP, HEXAGON H HEAD, SUPPORT .ATTACHING	2
3	PAOZZ	96906	MS35338-50	.WASHER, LOCK SUPPORT ATTACHING	2
4	PFOZZ	96906	MS51967-14	.NUT, PLAIN, HEXAGON CLAMP AND	4
5	PAOZZ	96906	MS35338-48	SUPPORT ATTACHING	4
6	XDOZZ	05643	A376-119W	.WASHER, LOCK CLAMP AND SUPPORT.... ATTACHING	4
7	XDOOO	00503	40-0	.SUPPORT	1
8	PFOZZ	96906	MS15001-3	.REEL CABLE.....	1
9	XDOZZ	00503	SABG8	..FITTING, LUBRICATION CABLE REEL.....	2
10	PFOZZ	96906	MS16624-1150	..RING, RETAINING REEL SHAFT	1
*11	XDOZZ	00503	BG2	..SPRING, RATCHET FLANGE	1
*12	XDOZZ	00503	BG9	..PIN, RATCHET REEL FLANGE	1
*13	XDOZZ	00503	SABG3	..FLANGE ASSEMBLY	1
*14	XDOZZ	19207	592500	..SETSCREW FLANGE TO REEL SHAFT.....	2
*15	XDOZZ	00503	BG5	..SHAFT, REEL.....	1
*16	XDOZZ	00503	BG1	..RATCHET REEL FLANGE.....	1
17	PAOZZ	96906	MS51967-8	.NUT, PLAIN, HEXAGON FLANGE ASSEMBLY TO SUPPORT	4
18	PFOZZ	96906	MS35338-48	.WASHER, LOCK FLANGE ASSEMBLY TO... SUPPORT	4
19	XDOZZ	05643	B376-120	.CLAMP	1
20	PAOZZ	96906	MS90728-121	.SCREW, CAP, HEXAGON H CLAMP TO..... SUPPORT	2
21	PAOZZ	96906	MS27183-14	.WASHER, FLAT FLANGE ASSEMBLY TO ... SUPPORT	4
22	PAOZZ	96906	MS90728-62	.SCREW, CAP, HEXAGON H HEAD, FLANGE ASSEMBLY TO SUPPORTS	4

END OF FIGURE

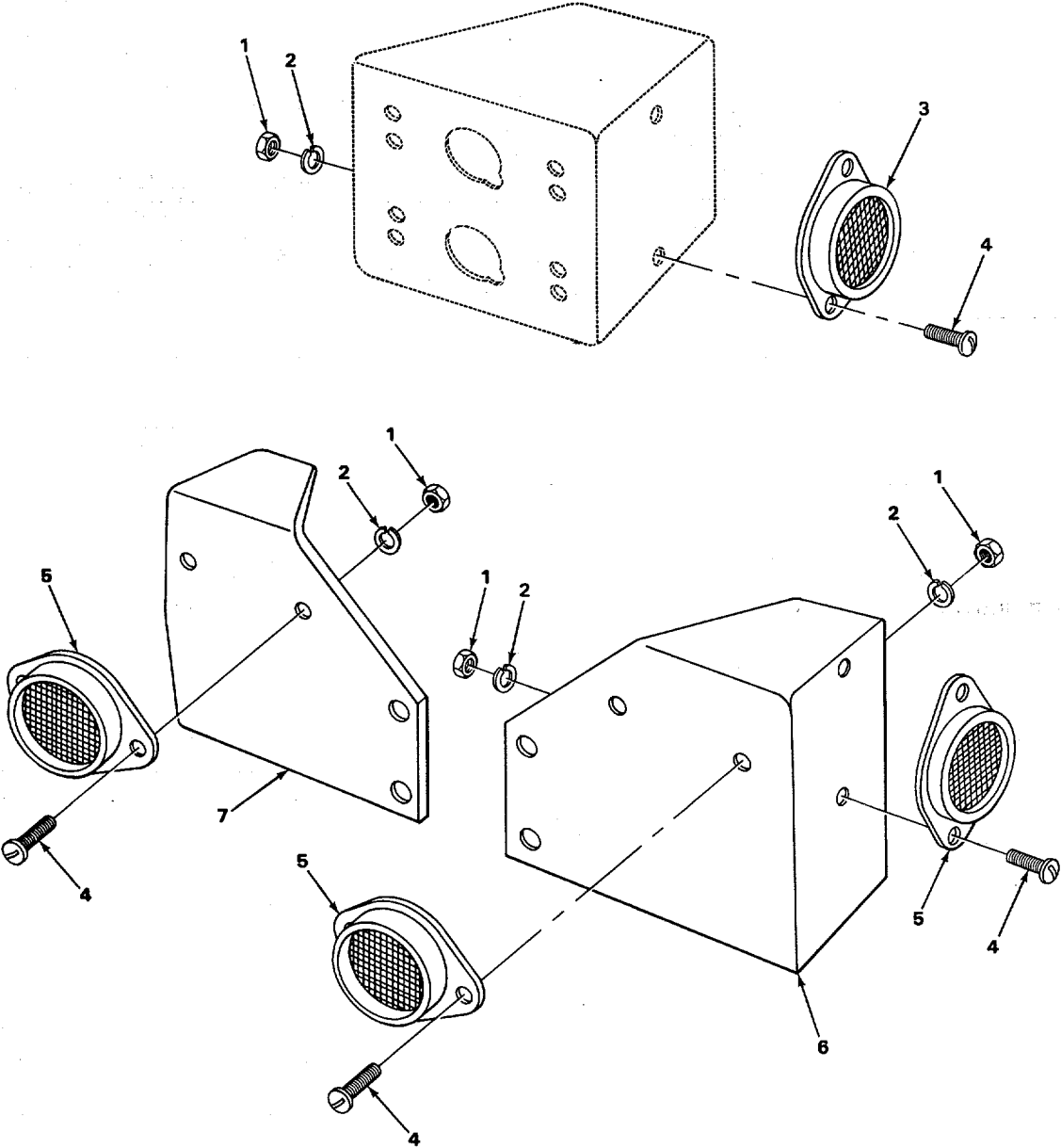

TA511135

FIGURE 23. REFLECTORS.

SECTION II

TM5-3910-202-24PC01

(1) ITEM NO	(2) SMR CODE	(3) CAGEC	(4) PART NUMBER	(5) DESCRIPTION AND USABLE ON CODES(UOC)	(6) QTY
				GROUP 22 BODY, CHASSIS, AND FULL ACCESSORY ITEMS	
				GROUP 2202 ACCESSORY ITEMS	
				FIG. 23 REFLECTORS	
1	PFOZZ	S6906	MS51968-2	NUT, PLAIN, HEXAGON REFLECTCR..... ATTACHING	24
2	PAOZZ	96906	MS35338-43	WASHER, LOCK REFLECTOR ATTACHING.	24
3	PAOZZ	75175	333ODRED	REFLECTCR	6
4	PAOZZ	96906	MS35207-263	SCREW, MACHINE REFLECTOR ATTACHING	24
5	PAOZZ	96906	MS35387-2	REFLCTOR, INDICATIN AMBER	6
6	XDOZZ	05643	A376-164WL	BRACKET REFLECTOR MOUNTING, LEFT ..	1
7	PFNZZ	05643	A376-164WR	BRACKET, ANGLE REFLECTOR MOUNTING, RIGHT	1

END OF FIGURE

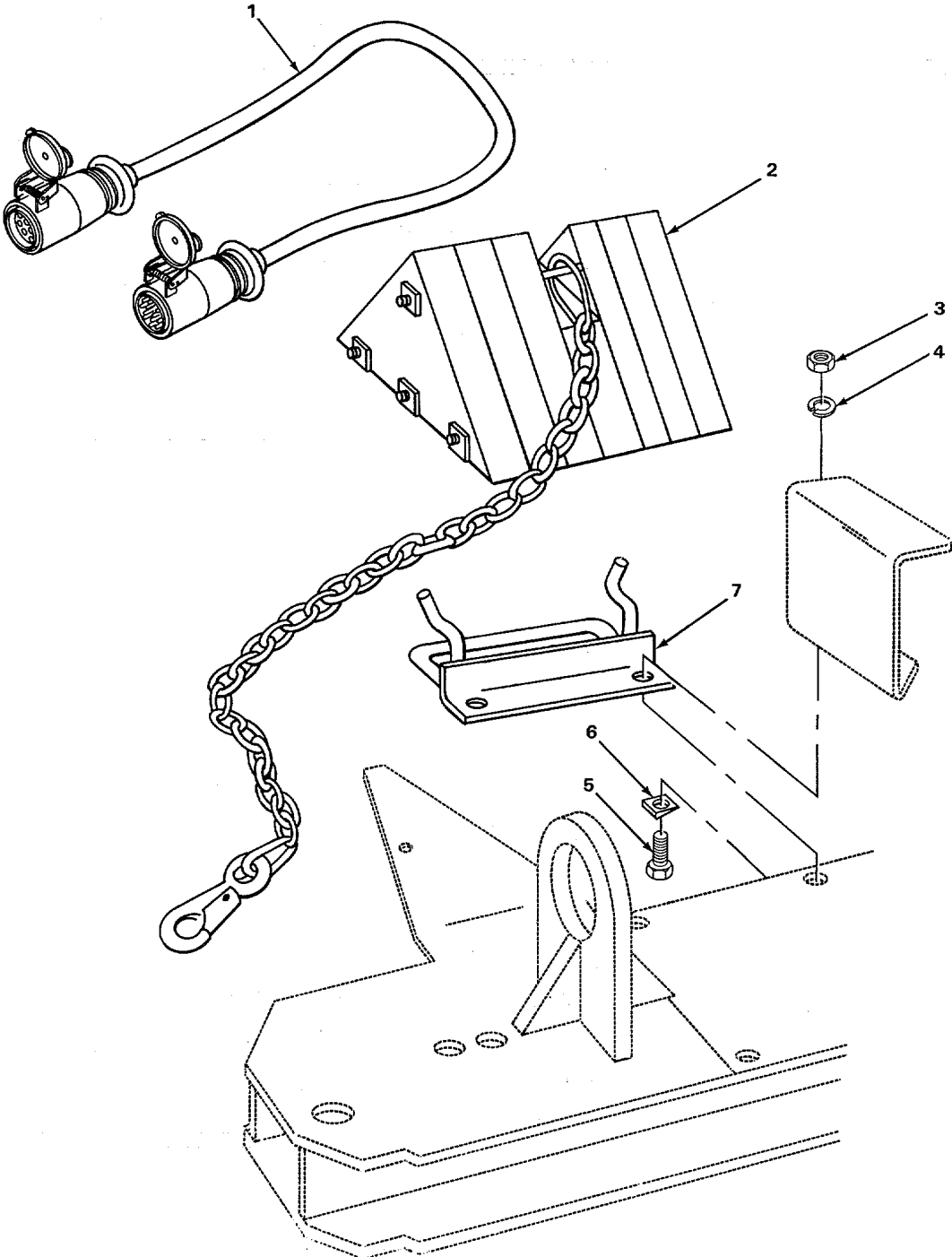

TA511136

FIGURE 24. ACCESSORY ITEMS.

SECTION II		TM5-3910-202-24PC01			
(1) ITEM NO	(2) SMR CODE	(3) CAGEC	(4) PART NUMBER	(5) DESCRIPTION AND USABLE ON CODES(UOC)	(6) QTY
GROUP 2202 ACCESSORY ITEMS					
FIG. 24 ACCESSORY ITEMS					
1	PFOZZ	96521	490630	CABLE ASSEMBLY, SPEC SPECIAL.....	1
*2	PAOZZ	96906	MS52127-3	CHOCK, WHEEL TRACK	2
3	PFOZZ	96906	MS51922-49	NUT, SELF-LOCKING, HE CRADLE.....	4
				ATTACHING	
4	PFOZZ	80045	23MS35338-50	WASHER, LOCK CRADLE ATTACHING.....	4
5	PAOZZ	96906	MS90728-164	SCREW, CAP, HEXAGON H CRADLE.....	4
				ATTACHING	
6	PAOZZ	07077	5W8R901	WASHER, BEVEL CRADLE ATTACHING	1
7	XDOZZ	05643	A376-78W	CRADLE, CHOCK BLOCK	2

END OF FIGURE

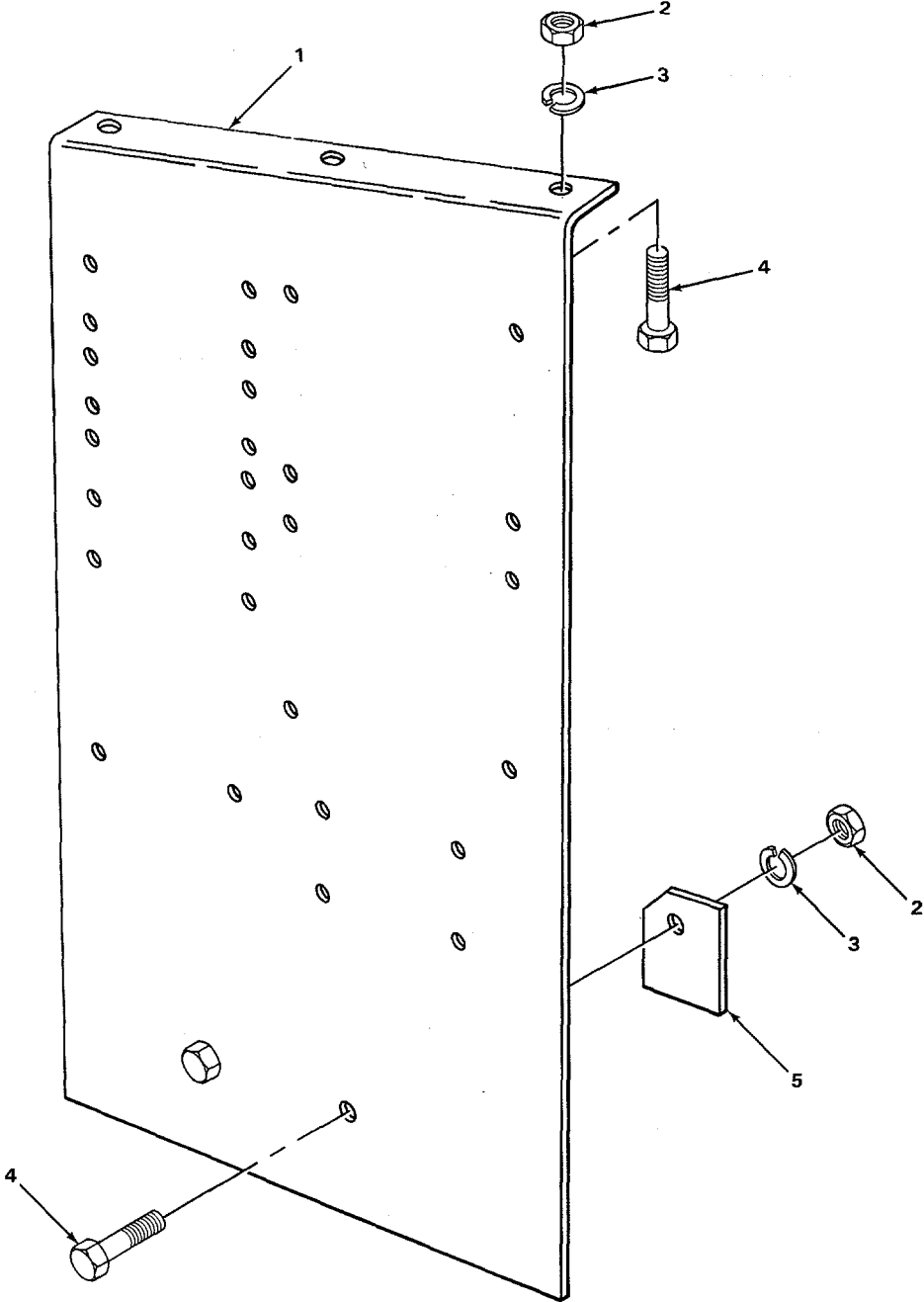

TA511137

FIGURE 25. DATA AND INSTRUCTION PLATES, MOUNTING.

SECTION II

TM5-3910-202-24PC01

(1) ITEM NO	(2) SMR CODE	(3) CAGEC	(4) PART NUMBER	(5) DESCRIPTION AND USABLE ON CODES(UOC)	(6) QTY
				GROUP 2210 DATA PLATES AND INSTRUCTION HOLDERS	
				FIG. 25 DATA AND INSTRUCTION PLATES MOUNTING	
1	XDOZZ	C5643	A376-129	PANEL, MOUNT DATA PLATES	1
2	PAOZZ	24617	9413509	NUT, PLAIN, HEXAGON DATA PLATE	5
				MOUNTING	
3	PAOZZ	96906	MS35338-48	WASHER, LOCK DATA PLATE MOUNTING..	5
4	PAOZZ	96906	MS90728-113	SCREW, CAP, HEXAGON H HEAD, DATA	5
				PLATE MOUNTING	
5	XDOZZ	05643	B376-120	CLAMP DATA PLATE	1

END OF FIGURE

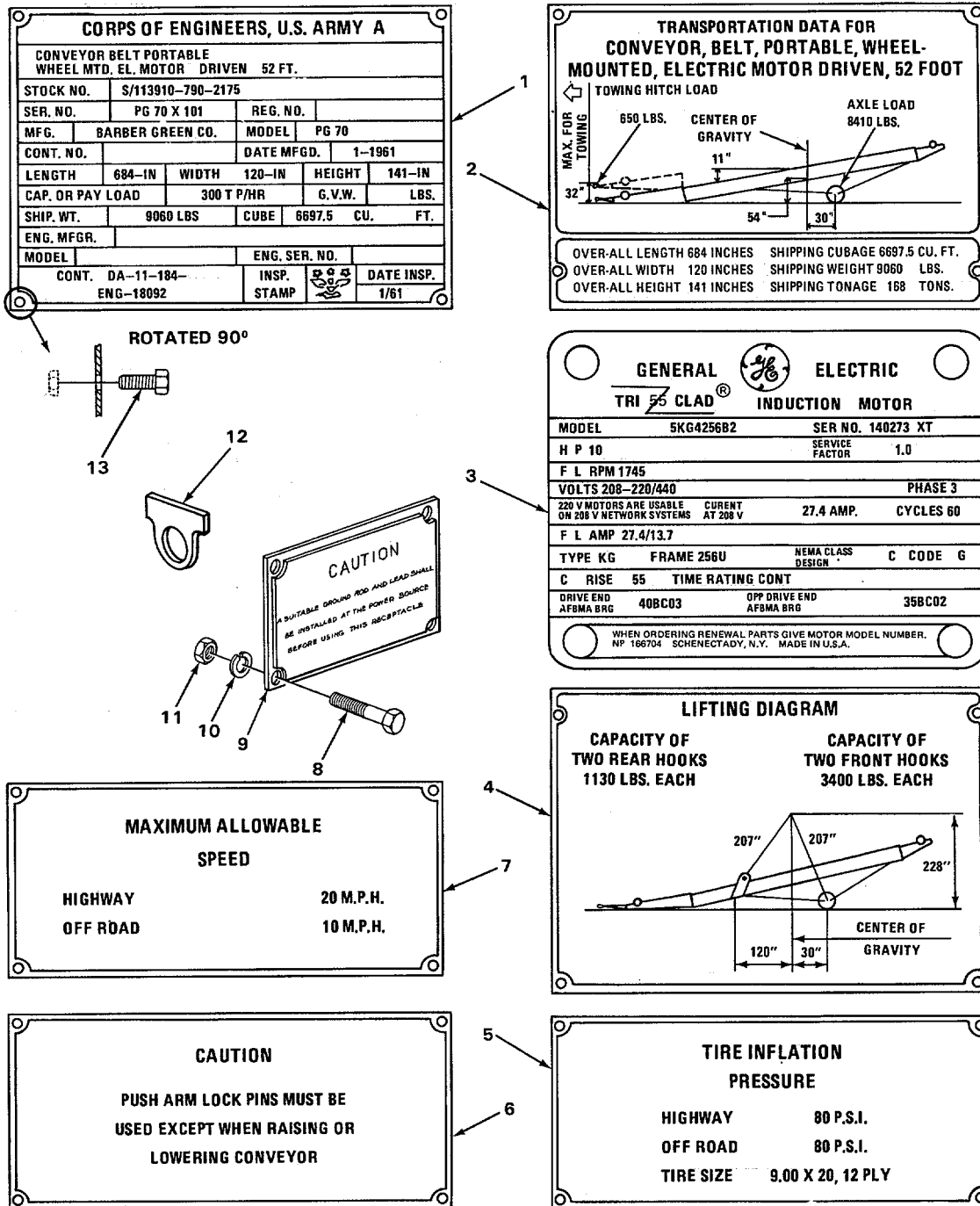

TA511138

FIGURE 26. DATA AND INSTRUCTION PLATES.

SECTION II

TM5-3910-202-24PC01

(1) ITEM NO	(2) SMR CODE	(3) CAGEC	(4) PART NUMBER	(5) DESCRIPTION AND USABLE ON CODES(UOC)	(6) QTY
GROUP 2210 DATA PLATES AND INSTRUCTION HOLDERS					
FIG. 26 DATA AND INSTRUCTION PLATES					
1	XDFZZ	05643	B376-151B	PLATE, CORPS OF ENGINEERS	1
2	XDOZZ	05643	A46-1246	PLATE, DATA TRANSPORTATION.....	1
3	XDOZZ	05643	A46-58	PLATE, INSTRUCTION MACHINE NO	1
4	XOOZZ	05643	A45-1255	PLATE, DATA HOOK.....	1
5	XOOZZ	05643	A46-1257	PLATE, INSTRUCTION TIRE INFLATION	1
6	XDOZZ	05643	A46-1244	PLATE, CAUTION PUSH ARM PINS	1
7	XDOZZ	05643	A46-1256	PLATE, INSTRUCTION MAXIMUM SPEED....	1
8	PAOZZ	96906	MS35214-57	SCREW, MACHINE PLATE ATTACHING	32
9	XDOZZ	05643	A46-1243	PLATE, CAUTION ELECTRICAL GROUND ...	1
10	PAOZZ	96906	MS35335-32	WASHER, LOCK PLATE ATTACHING	32
11	PAOZZ	12204	113104	NUT, PLAIN, HEXAGON PLATE ATTACHING	32
12	PFOZZ	06853	201499	PLATE, INSTRUCTION EMERGENCY	1
*12	PFOZZ	97384	60244-90103	PLATE, INSTRUCTION SERVICE	1
13	PFOZZ	96906	MS35214-27	SCREW, MACHINE CORPS OF ENGINEER . PLATE ATTACHING	4

END OF FIGURE

1
2 THRU 26

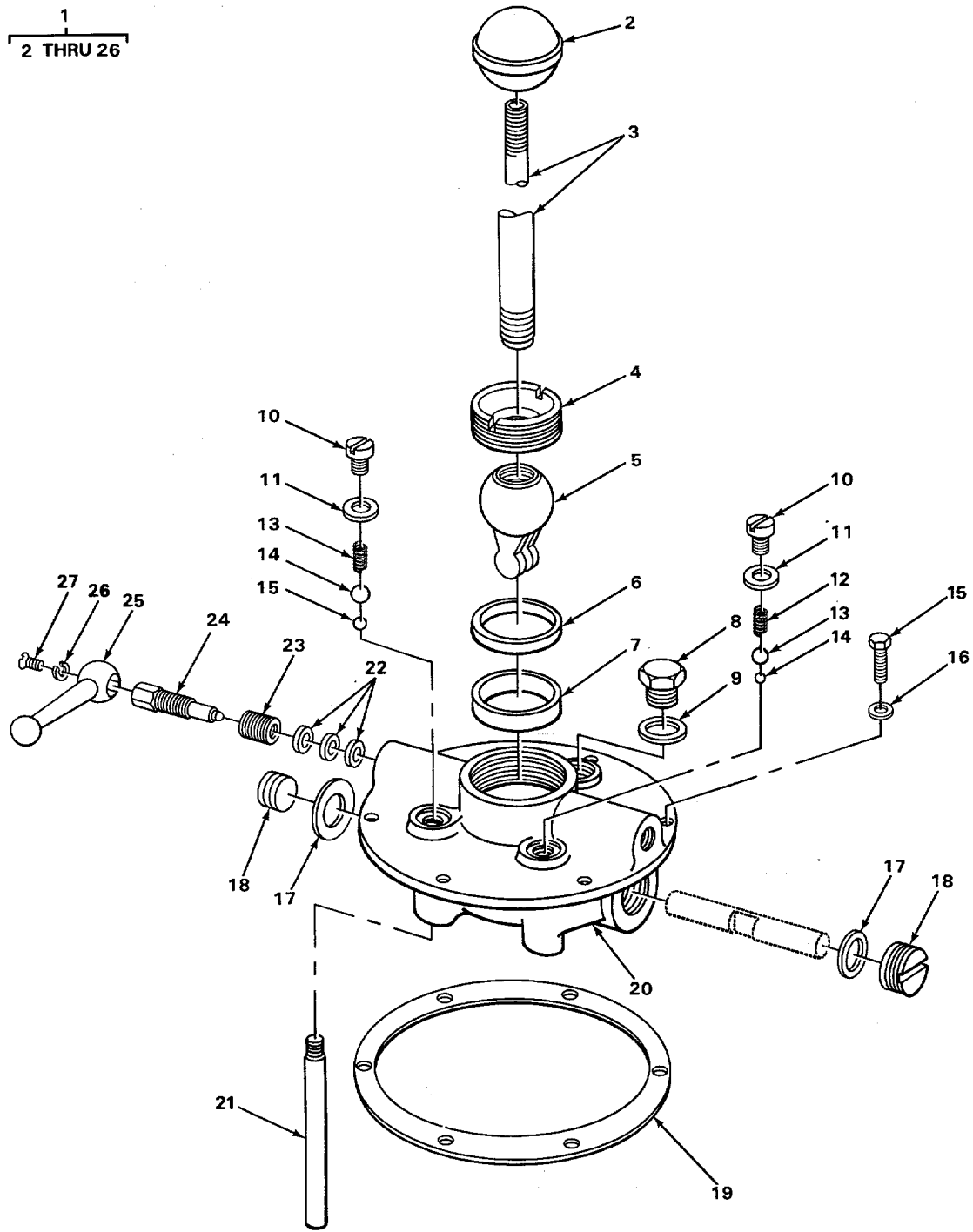

TA511139

FIGURE 27. HYDRAULIC PUMP.

SECTION II

TM5-3910-202-24PC01

(1) ITEM NO	(2) SMR CODE	(3) CAGEC	(4) PART NUMBER	(5) DESCRIPTION AND USABLE ON CODES(UOC)	(6) QTY
GROUP 24 HYDRAULIC AND FLUIC SYSTEMS					
GROUP 2491 PUMP AND MOTOR					
FIG. 27 HYDRAULIC PUMP					
1	PAOFF	05842	HP2506-92-03	PUMP ASSEMBLY, AUXIL HYDRAULIC	1
2	KFOZZ	05842	1063-31	.KNOB PART OF KIT P/N KH-2506-00-00.....	1
3	KFOZZ	05842	P60-70	.LEVER, PUMP HYDRAULIC PUMP PART OF KIT P/N KH2506-00-00	1
4	KFFZZ	05842	1060-11	.SEAT, UPPER PART OF KIT P/N KH2506-... 92-00 PART OF KIT P/N KH2506-00-00.....	1
5	KFOZZ	05842	1060-10	.ARM, ROCKER PUMP HANDLE PART OF KIT P/N KH2506-00-00.....	1
6	KFOZZ	05842	1060-9	.SPACER PART OF KIT P/N KH2506-92-00...	1
7	KFOZZ	05842	1060-8	.SEAT, LOWER HANDLE TO HEAD PART OF KIT P/N KH2506-92-00	1
8	KFOZZ	05842	1060-15	.PLUG PART OF KIT P/N KH2506-92-01.....	1
9	KFOZZ	05842	1060-14	.GASKET, PLUG TOP OF PUMP HEAD PART OF KIT P/N KH2506-92-00.....	1
10	KFOZZ	05842	1060-6	.PLUG PART OF KIT P/N KH2506-92-01.....	2
11	KFOZZ	05842	1060-5	.GASKET, PLUG TOP OF PUMP HEAD PART OF KIT PIN KH2506-92-00.....	2
12	KFOZZ	05842	1060-4	.SPRING PART OF KIT P/N KH2506-92-00....	2
13	KFOZZ	05842	1060-3	.BALL, STEEL UPPER PART OF KIT P/N..... KH2506-92-00.....	2
14	KFOZZ	05842	1060-2	.BALL, STEEL LOWER PART OF KIT P/N..... KH2506-92-00.....	2
15	KFOZZ	05842	B1003046	.SCREW, CAP, HEXAGON HEAD, PUMP TO TANK PART OF KIT P/N KH2506-92-01	6
16	PAOZZ	96906	MS35338-43	.WASHER, LOCK PUMP TO TANK SCREW.. PART OF KIT P/N KH2506-92-01	6
17	KFOZZ	05842	1060-12	.GASKET, PLUG PUMP HEAD, SIDE PART OF KIT P/N KH2506-92-00	2
18	KFOZZ	05842	1060-13	.PLUG PART OF KIT P/N KH2506-92-01.....	2
19	KFOZZ	05842	1061027	.GASKET, PUMP PUMP TO HYDRAULIC TANK PART OF KIT P/N KH2506-92-00	1
20	XOOZZ	05842	D1274-900	.HEAD HYDRAULIC PUMP	1
21	XDOZZ	05643	BK17-119	NIPPLE, PIPE HYDRAULIC PUMP.....	2
22	KFOZZ	05842	1060-20	.PACKING, PREFORMED VALVE TO HEAD . PART OF KIT P/N KH2506-92-00	3
23	KFOZZ	05842	1060-21	.SEAT, SPRING PART OF KIT P/N KH2506-.. 92-01	1
24	KFOZZ	05842	1060-22	.VALVE, RELEASE PART OF KIT P/N	1
25	KFOZZ	05842	1060-23	.HANDLE, VALVE PART OF KIT P/N KH2506- 92-01	1
26	KFOZZ	05842	1060-24	.WASHER, LOCK VALVE HANDLE MTG PART OF KIT P/N KH2506-92-01.....	1
27	KFOZZ	05842	1060-25	.SCREW PART OF KIT P/N KH20506-92-01..	1

END OF FIGURE

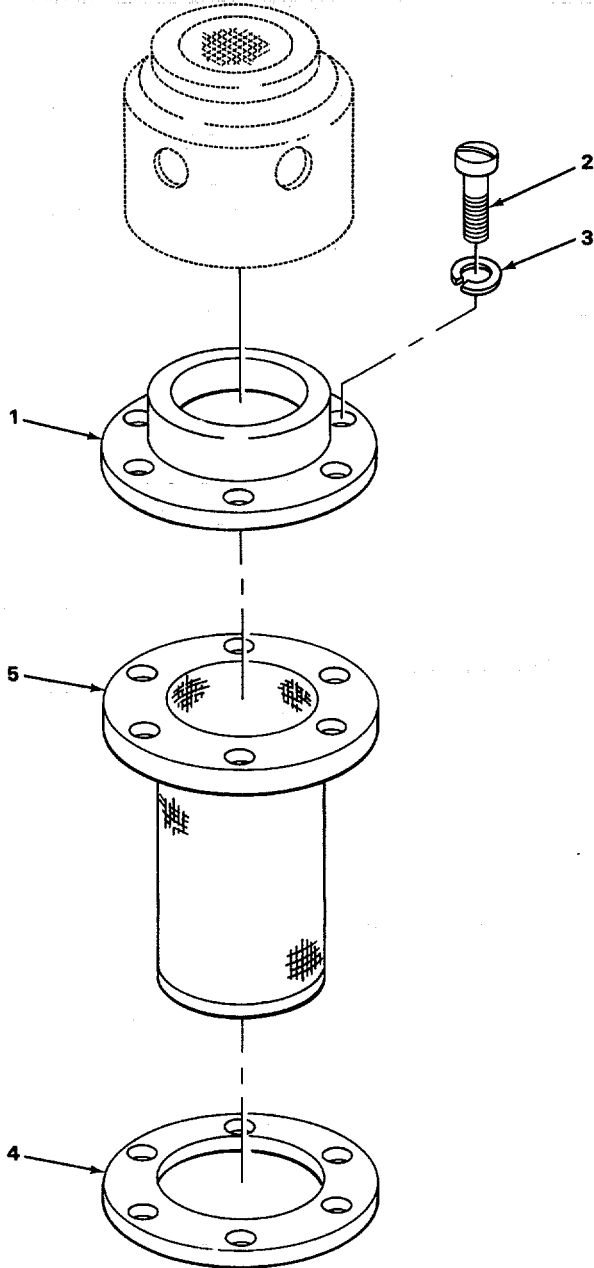

FIGURE 28. STRAINER.

SECTION II

TM5-3910-202-24PC01

(1) ITEM NO	(2) SMR CODE	(3) CAGEC	(4) PART NUMBER	(5) DESCRIPTION AND USABLE ON CODES(UOC)	(6) QTY
GROUP 2406 STRAINERS FILTERS, LINES, AND FITTINGS, ETC.					
FIG. 28 STRAINER					
1	KFOZZ	62982	3X7416	FLANGE FILLER CAP PART OF KIT P/N..... SP-113-B.....	1
2	PAOZZ	96906	MS35206-261	SCREW, MACHINE SCREEN TO TANK	6
3	PAOZZ	96906	MS35338-43	WASHER, LOCK SCREEN TO TANK.....	6
4	PAOZZ	05643	B46-340	GASKET FILLER CAP PART OF KIT P/N SP-113-B.....	1
5	PAOZZ	62983	5629	STRAINER ELEMENT, SE FILLER CAP PART OF KIT P/N SP-113-B.....	1

END OF FIGURE

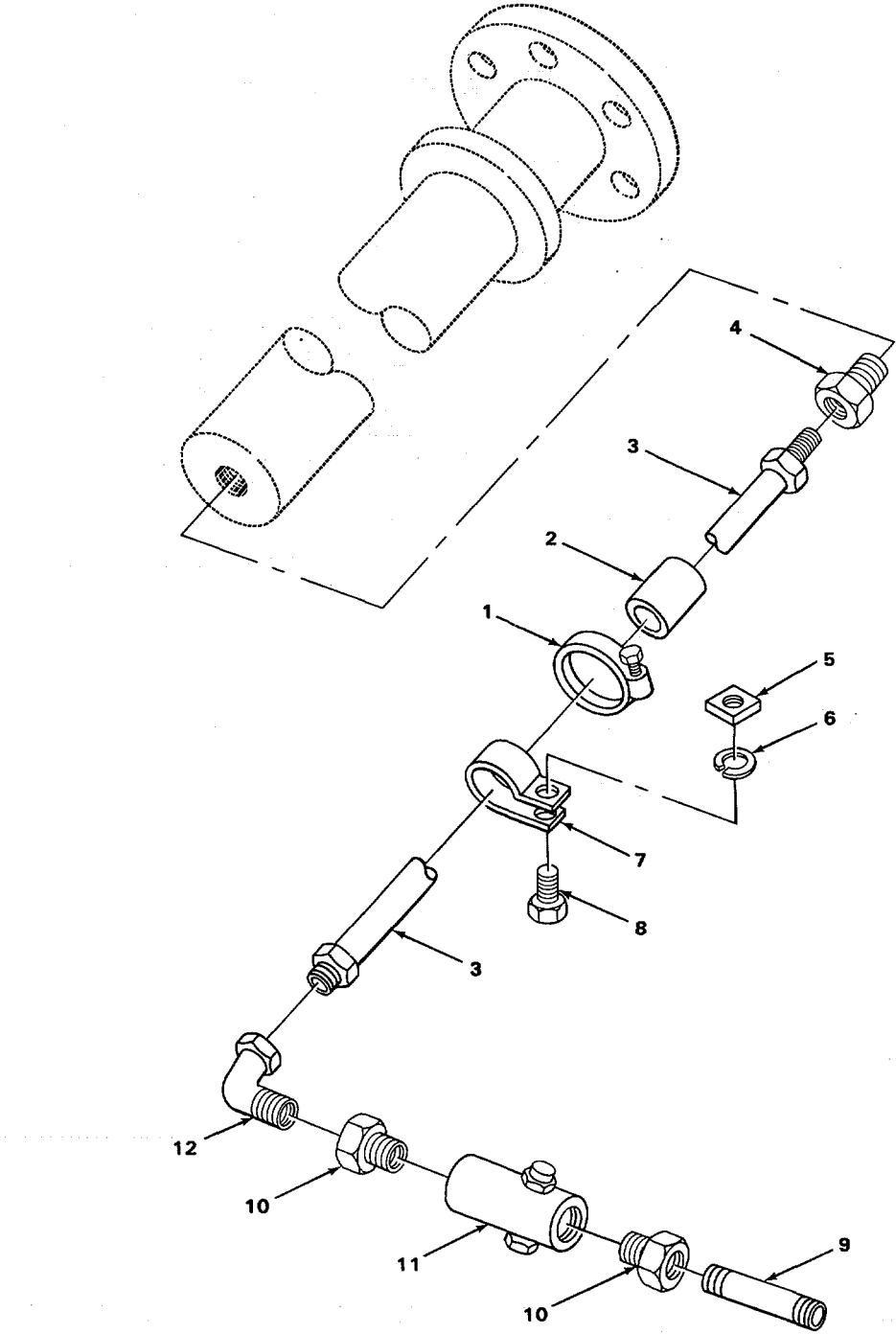

FIGURE 29. HYDRAULIC HOSES, LINES, AND FITTINGS.

SECTION II

TM5-3910-202-24PC01

(1) ITEM NO	(2) SMR CODE	(3) CAGEC	(4) PART NUMBER	(5) DESCRIPTION AND USABLE ON CODES(UOC)	(6) QTY
				GROUP 2406 STRAINERS, FILTERS, LINES, AND FITTINGS, ETC.	
				FIG. 29 HYDRAULIC HOSES, LINES AND FITTINGS	
1	XDOZZ	98625	820-24	CLAMP, HOSE	HYDRAULIC HOSE 1
2	MOOZZ	19207	MSS4720-6-1	HOSE, RUBBER	MAKE FROM HOSE P/N 1
				MSS4720-6.....	
3	PFOZZ	63906	4C2MS66IN	HOSE ASSEMBLY, NONME RUBBER	1
4	PFOZZ	79470	9315-4-4	ADAPTER, STRAIGHT, PI HYDRAULIC HOSE	1
				TO HYDRAULIC CYLINDER.....	
5	PFOZZ	81348	FFN836GPCTYPE1ST LE31-4-20NUTPLAI	NUT, PLAIN, SQUARE LOOP CLAMP SCREW ..	2
6	PAOZZ	24617	187241	WASHER, LOCK LOOP CLAMP SCREW	2
7	PAOZZ	96906	MS21333-74	CLAMP, LOOP HYDRAULIC HOSE.....	2
8	PAOZZ	96906	MS35206-283	SCREW, MACHINE LOOP CLAMP	2
9	PFOZZ	96906	MS51953-55B	NIPPLE, PIPE PUMP TO FLOW CONTROL.....	1
				VALVE	
10	PFOZZ	05643	23D29	BUSHING, REDUCING NIPPLE TO VALVE	2
11	PFOZZ	16497	31G82	VALVE, STOP-CHECK REGULATING	1
12	PAOZZ	75160	AM3762T	ELBOW, PIPE REDUCER TO HOSE ASSEMBLY	1

END OF FIGURE

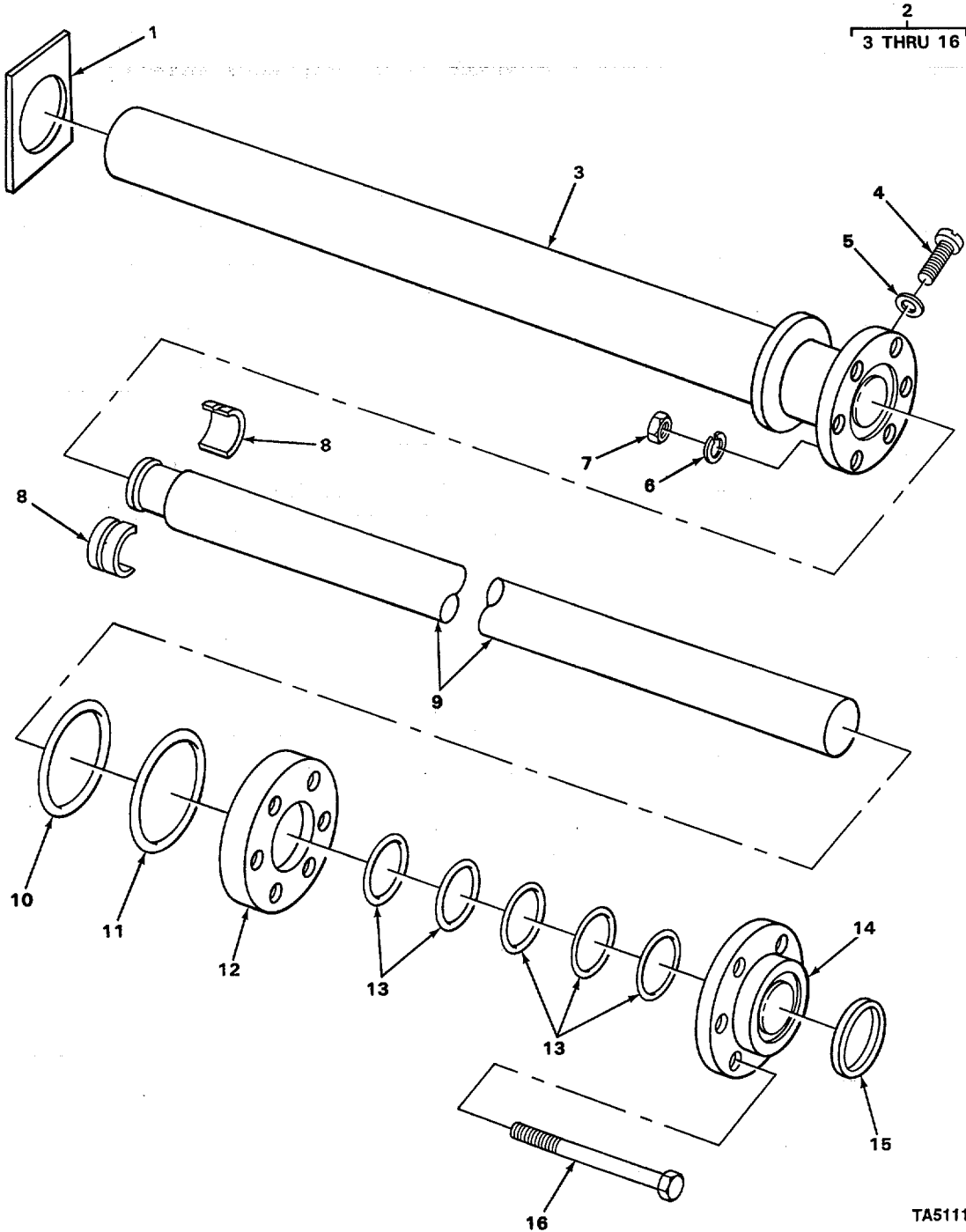

TA511142

FIGURE 30. HYDRAULIC RAM.

SECTION II

TM 5-3910-202-24P

(1) ITEM NO	(2) SMR CODE	(3) CAGEC	(4) PART NUMBER	(5) DESCRIPTION AND USABLE ON CODES (UOC)	(6) QTY
GROUP 2407 HYDRAULIC CYLINDERS					
FIG. 30 HYDRAULIC RAM					
1	XDOZZ	C5643	A374-1107W	PLATE, ROCKER PUSH ROE LEG.....	1
2	XDOFF	05643	A81-688	RAM ASSEMBLY HYDRAULIC.....	1
3	XDFZZ	05643	A81-374W	.CYLINDER, OUTER HYDRAULIC RAM.....	1
4	PAFZZ	96906	MS35206-276	.SCREW, MACHINE HYDRAULIC RAM	1
				BLEEDER.....	
5	PAFZZ	05643	26828	.PACKING, PREFORMED BLEEDER	1
6	PAFZZ	96906	MS35338-48	.WASHER, LOCK PACKING HEAD ATTACHING	6
7	PAFZZ	24617	190784	.NUT, PLAIN, HEXAGON PACKING HEAD	6
				ATTACHING SCREW `	
8	XDFZZ	05642	A81-384	.BEARING, SLEEVE HYDRAULIC PAM ROD.....	2
9	XDFZZ	05643	A81-252	ROD, HYDRAULIC RAM HYDRAULIC RAM.....	1
10	PAFZZ	05643	50K15	.PACKING, PREFORMED	1
11	XDFZZ	73277	S18-245	.WASHER NONMETALLIC HYDRAULIC RAM	1
				ROD.....	
12	XDFZZ	05643	A81-399	.BOX, STUFFING HYDRAULIC RAM RODE	1
13	XDFZZ	05643	50F17	.GASKET AND PREFORME HYDRAULIC RAM..	5
14	XDFZZ	05643	PATT5102	.HEAD, PACKING HYDRAULIC RAM	1
15	XDFZZ	75165	12322P	.SEAL, PLAIN HYDRAULIC RAM HEAD.....	1
16	PAFZZ	96906	MS90727-123	.SCREW, CAP, HEXAGON H PACKING HEAD	6
				ATTACHING	

END OF FIGURE

1
2 THRU 11

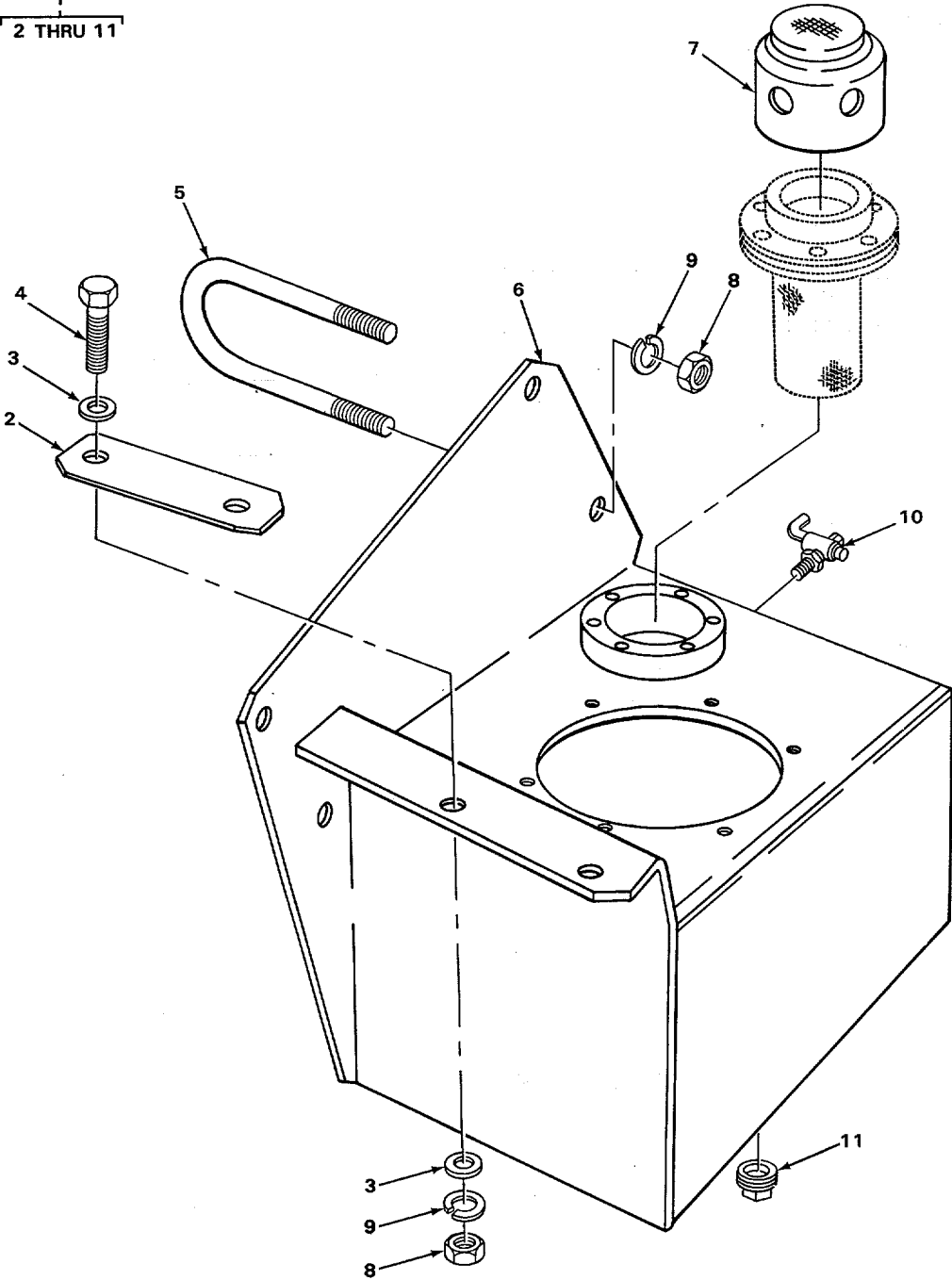

TA511143

FIGURE 31. HYDRAULIC TANK.

SECTION II

TM5-3910--202-24P

(1) ITEM NO	(2) SMR CODE	(3) CAGEC	(4) PART NUMBER	(5) DESCRIPTION AND USABLE ON CODES (UOC)	(6) QTY
GROUP 2408 LIQUID TANKS OR RESERVOIRS					
FIG. 31 HYDRAULIC TANK					
1	XDOOO	05643	A376-135B	TANK ASSEMBLY HYDRAULIC OIL	1
2	XDOZZ	05643	E376-138	.BAR TANK MTG	1
3	PFOZZ	96906	MS35338-50	.WASHER, LOCK TANK.....	4
4	PAOZZ	96906	MS90728-113	.SCREW, CAP, HEXAGON H HEAD	2
5	XDOZZ	05643	YY46-268	.BOLT, U TANK	2
6	XDOZZ	05643	A376-137W	.TANK, HYDRAULIC OIL	1
7	PAOZZ	2191C	10A10282	.CAP PART OF KIT P/N SP-113-B.....	1
8	PFOZZ	96906	MS51967-14	.NUT, PLAIN, HEXAGON TANK MOUNTING SCREW AND 'U' BOLT	6
9	PAOZZ	96906	MS35338-48	.WASHER, LOCK TANK MOUNTING SCREW AND 'U' BOLT	6
10	PAOZZ	96906	MS35784-1	.COCK, DRAIN TANK BRASS BODY, MALE.....	1
11	PAOZZ	96906	MS49006-10	.PLUG, PIPE, MAGNETIC SQUARE HEAD.....	1

END OF FIGURE

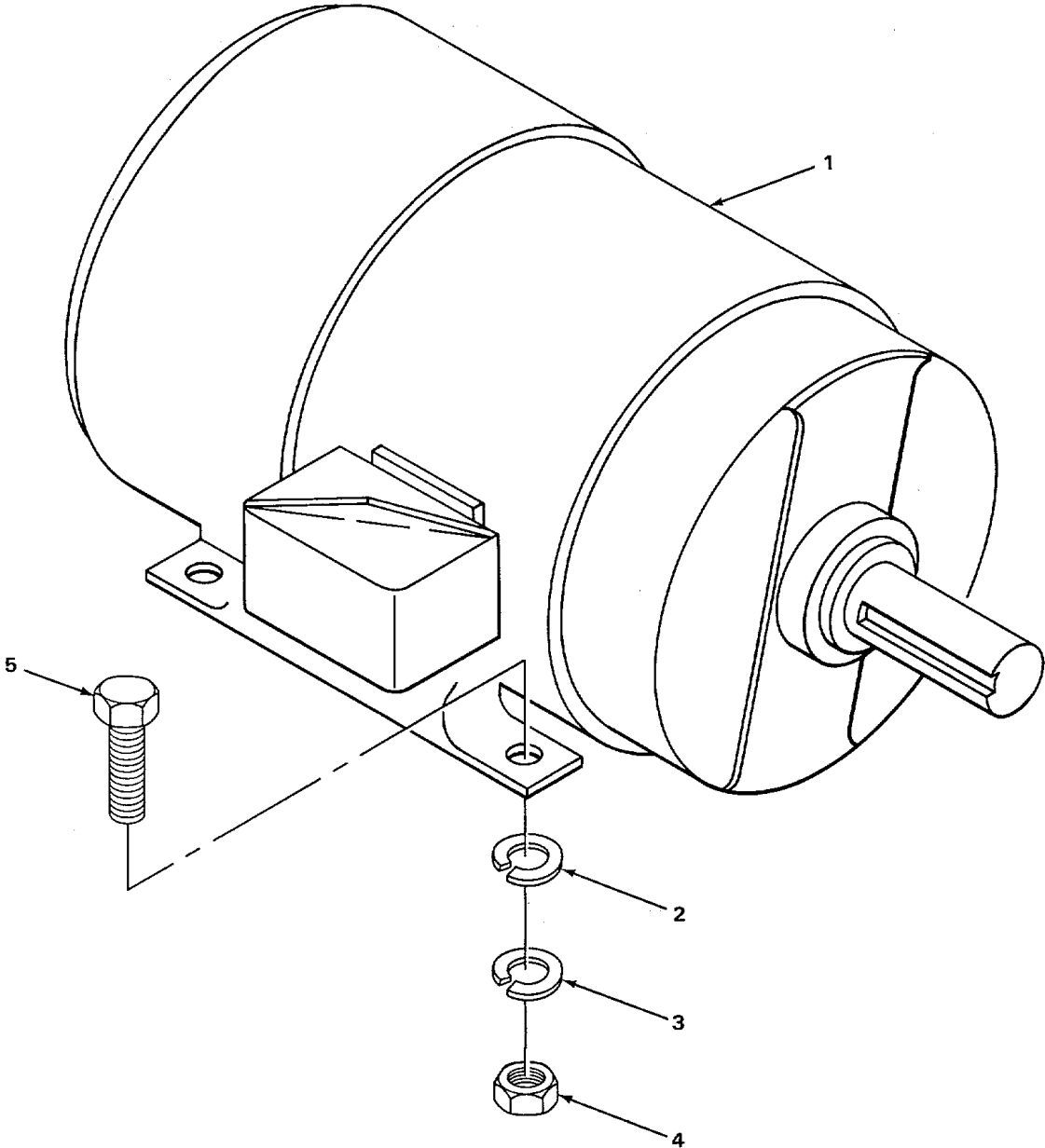

FIGURE 32. ELECTRIC MOTOR.

SECTION II

TM5-39110-202-24P

(1) ITEM NO	(2) SMR CODE	(3) CAGEC	(4) PART NUMBER	(5) DESCRIPTION AND USABLE ON CODES (UOC)	(6) QTY
-------------------	--------------------	--------------	-----------------------	--	------------

GROUP 40 ELECTRIC MOTORS AND
GENERATORS

GROUP 4000 MAJOR ASSEMBLAGE

FIG. 32 ELECTRIC MOTOR

1	PAOOO	24446	5KG4256B2Y23	MOTOR, ALTERNATING C	
2	PAOZZ	96906	MS35338-50	WASHER, LOCK MOTOR MOUNTING	4
3	PAOZZ	96906	MS35338-48	WASHER, LOCK MOTOR MOUNTING	4
4	PFOZZ	96906	MS51967-14	WT , PLAIN, HEXAGON MOTOR MOUNTING	4
5	PAOZZ	96906	MS51095-416	SCREW, CAP, HEXAGON H MOTOR MOUNTING.	4

END OF FIGURE

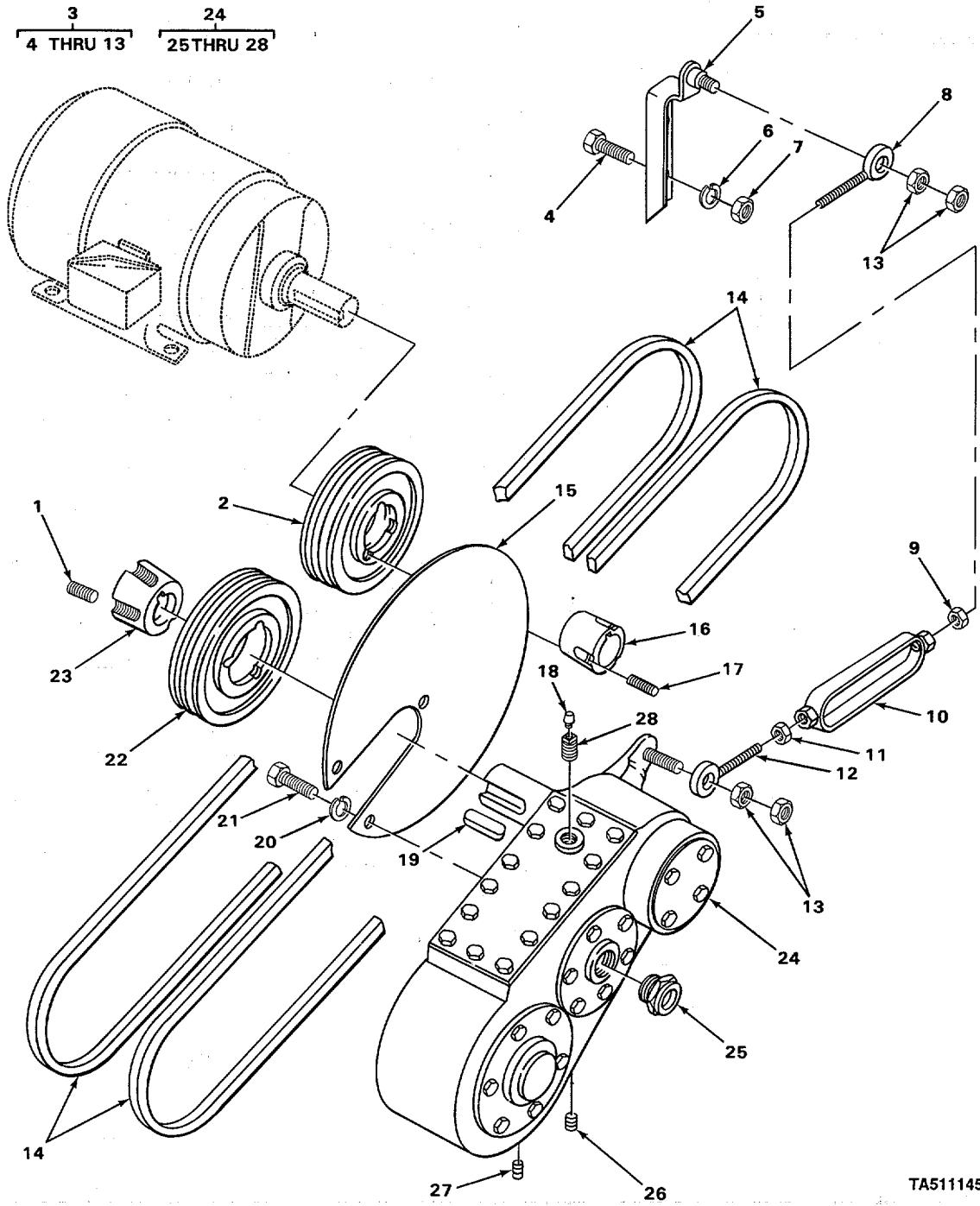
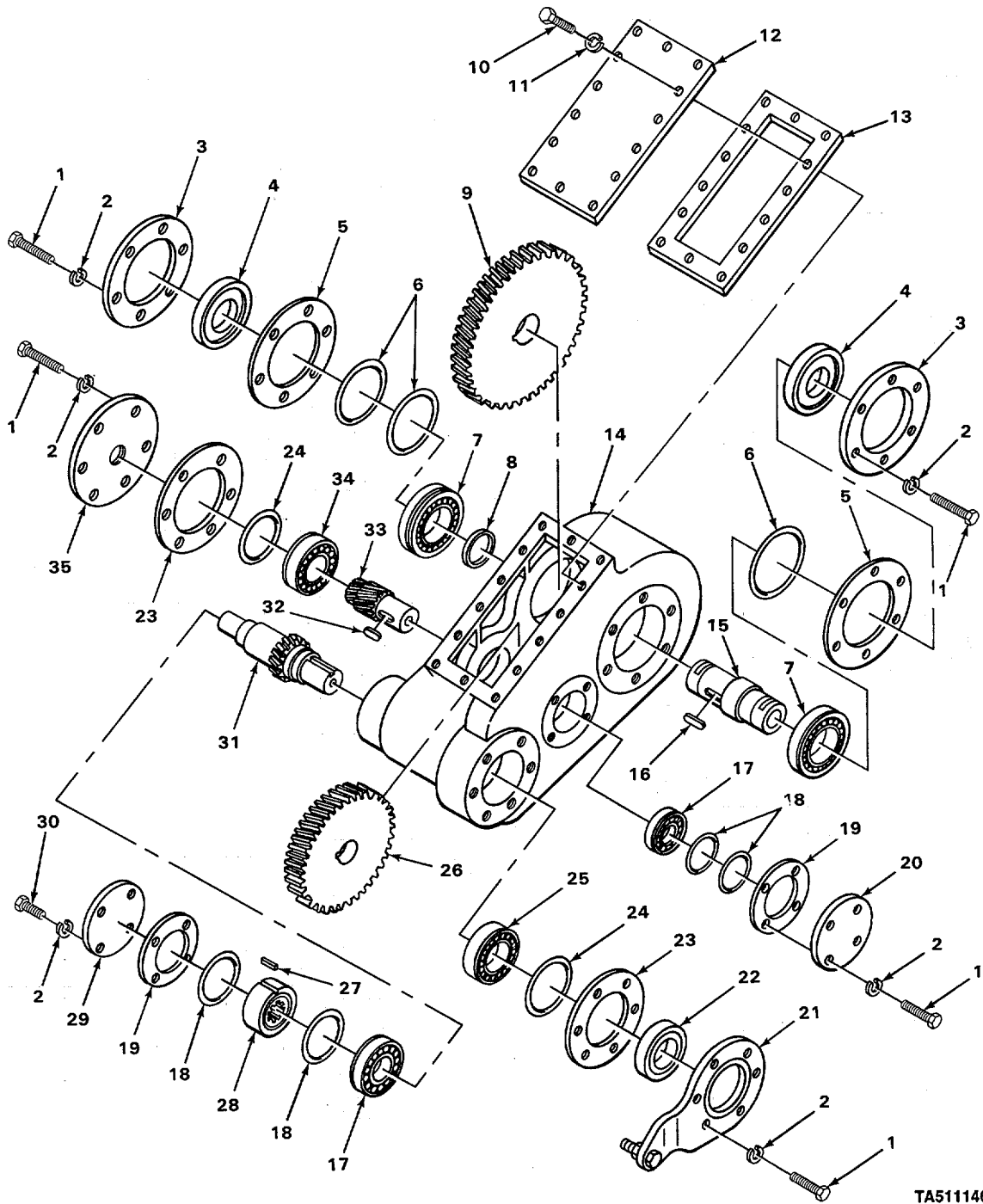

FIGURE 33. DRIVEBELTS AND PULLEYS.

SECTION II		TM5-3910-202-24PC01			
(1)	(2)	(3)	(4)	(5)	(6)
ITEM NO	SMR CODE	CAGEC	PART NUMBER	DESCRIPTION AND USABLE ON CODES (UOC)	QTY
GROUP 4007 DRIVE COMPONENTS					
FIG. 33 DRIVEBELTS AND PULLEYS					
1	PAOZZ	96906	MS51981-83	SETSCREW GEAR REDUCER ASSEMBLY PULLEY BUSHING.....	2
2	PFOZZ	05643	30Y54	PULLEY, GROOVE ELECTRIC MOTOR	1
3	XDOOO	05643	A374-1346B	ARM ASSY, TORQUE CO	1
4	PAOZZ	96906	MS90728-162	.SCREW, CAP, HEXAGON H BRACKET MOUNTING.	2
5	XDOZZ	05643	A374-1348W	.BRACKET	1
* 6	PFOZZ	96906	MS35338-50	.WASHER, LOCK BRACKET MOUNTING	2
7	PFOZZ	96906	MS51967-20	.NUT, PLAIN, HEXAGON BRACKET MOUNTING	
2					
8	XDOZZ	05643	50G17	.BOLT, ADJUSTING TURNBUCKLE.....	1
9	PAOZZ	96906	MS35691-57	.NUT, PLAIN, HEXAGON RIGHT, TURNBUCKLE ROD.....	1
10	PFOZZ	05643	50C58	.TURNBUCKLE.....	2
11	XDOZZ	05643	26B66	.NUT, PLAIN, HEXAGON LEFT, TURNBUCKLE ROD.....	1
12	XDOZZ	05643	50G18	.ROD, LEFT TURNBUCKLE	1
13	PAOZZ	96906	MS35691-34	.NUT, PLAIN, HEXAGON ROD TO BRACKET.....	4
14	PAOZZ	96906	MS39256-2B55	BELTS, V, MATCHED SET	2
15	XDOZZ	05643	C76-1218	GUARD, BELT MOTOR TO GEAR REDUCER....	1
16	PFOZZ	24161	TL1615X1-3/8	BUSHING, TAPERED ELECTRIC MOTOR PULLEY	1
17	PAOZZ	96906	MS51981-72	SETSCREW ELECTRIC MOTOR PULLEY.....	2
18	PFOZZ	57733	G304810	BUSHING	
19	PAOZZ	96906	MS20068-361	BREATHER GEAR HOUSING COVER.....	1
20	PFOZZ	96906	MS35338-45	KEY, MACHINE GEAR REDUCER ASSEMBLY PULLEY BUSHING	1
21	PFOZZ	96906	MS90728-34	WASHER, LOCK . BELT GUARD TO GEAR BOX.	3
22	PFOZZ	05643	PLGAAS5	BOLT, MACHINE .. BELT GUARD TO GEAR BOX	3
23	PAOZZ	71956	2517-1-15-16	PULLEY, GROOVEGEAR REDUCER ASSEMBLY BUSHING, TAPERED GEAR REDUCER ASSEMBLY PULLEY	1
24	PFOFF	05643	A53-1274A	GEAR ASSEMBLY, SPEED ASSEMBLY.....	1
* 25	PFOZZ	4981	4042	.INDICATOR, SIGHT, LIQ.....	2
* 26	PFOZZ	76197	9112001	.PLUG, PIPE MALLEABLE IRON,	1
27	PAOZZ	96906	MS49006-10	GALVANIZED, SQUARE HEAD, DRAIN	1
28	PFOZZ	05643	H17-197	.PLUG, PIPE, MAGNETIC SQUARE HEAD, DRAIN.....	1
				.PLUG, DRILLED FILL PLUG	1

END OF FIGURE



TA511146

FIGURE 34. REDUCTION GEAR

SECTION II

TM5-3910-202-24PC01

(1) ITEM NO	(2) SMR CODE	(3) CAGEC	(4) PART NUMBER	(5) DESCRIPTION AND USABLE ON CODES (UOC)	(6) QTY
GROUP 4007 DRIVE COMPONENTS					
FIG. 34 REDUCTION GEAR					
1	PAFZZ	96906	MS90728-34	.BOLT, MACHINE	28
2	PFFZZ	96906	MS35338-45	.WASHER, LOCK.	32
3	XDFZZ	05643	A53-1278	.RETAINER, SEAL UPPER GEAR HOUSING	2
4	PAFZZ	80201	34867	.SEAL, PLAIN ENCASED HUB SHAFT.....	2
* 5	PAFZZ	05643	GG17-223	.GASKET UPPER	2
6	XDFZZ	05643	SMPDB1	.SHIM 0.005, HUB SHAFT	1
6	XDFZZ	05643	SMPDB2	.SHIM 0.010, HUB SHAFT	1
6	XDFZZ	05643	SMPDB3	.SHIM 0.020, PINION SHAFT	1
7	PAFZZ	21335	9118K	.BEARING, BALL, ANNULA	2
8	XDFZZ	05643	A53-1279	.SPACER, BEARING HUB SHAFT	1
9	XDFZZ	05643	A18-806	.GEAR, HELICAL REDUCER GEAR, UPPER.....	1
10	XDFZZ	24617	122111	.SCREW, CAP, HEXAGON H.....	14
11	PFFZZ	96906	MS35338-046	.WASHER, LOCK COVER ATTACHING SCREW.	14
12	XDFZZ	05643	A53-1276W	.COVER GEAR REDUCER, HOUSING.....	1
* 13	PAFZZ	05643	C53-12T6	.GASKET	1
				.REDUCER GEAR HOUSING	1
14	XDFZZ	05643	4906	.HOUSING, GEAR	1
15	XDFZZ	05643	A3-3041	.HUB, SHAFT.....	1
16	XDFZZ	21450	542713	.KEY, MACHINE SHAFT HUB	1
17	PAFZZ	21335	210K	.BEARING, BALL, ANNULA.....	2
18	XDFZZ	05643	SMPDD1	.SHIM 0.005, PINION SHAFT	1
18	XDFZZ	05643	SMPDD2	.SHIM 0.010, PINION SHAFT	1
18	XDFZZ	05643	SMPDD3	.SHIM 0.020, PINION SHAFT	1
19	XDFZZ	05643	JJ17-223	.GASKET LOWER	2
20	XDFZZ	05643	A53-1298	.CAP, END LOWER.....	1
21	XDFZZ	05643	A53-1277W	.RETAINER, SEAL REDUCER HOUSING	1
* 22	PAFZZ	80201	29924M1	.SEAL, PLAIN ENCASED.....	1
23	PAFZZ	61790	HH17-223	.GASKET LOWER	2
24	XDFZZ	05643	SMPDC1	.SHIM 0.005, PINION SHAFT	2
24	XDFZZ	05643	SMPDC2	.SHIM 0.010, PINION SHAFT	1
24	XDFZZ	05643	SMPDC3	.SHIM 0.020, PINION SHAFT	1
25	PAFZZ	61208	M201546	.BEARING, BALL, ANNULA.....	1
26	XDFZZ	05643	B18-806	.GEAR, HELICAL REDUCER GEAR, LOWER.....	1
27	PFFZZ	96906	MS20068-275	.KEY, MACHINE OVER-RUNNING CLUTCH.....	1
28	PAFZZ	91422	FS50-12A	.CLUTCH ASSEMBLY, FRI.....	1
29	XDFZZ	05643	F53-1236	.CAP, END LOWER.....	1
30	PAFZZ	96906	MS90728-32	.BOLT, MACHINE CAP ATTACHING	4
31	XDFZZ	05643	A18-805	.SHAFT, PINION LOWER.....	1
32	PFFZZ	96906	MS20068-247	.KEY, MACHINE PINION SHAFT	1
33	XDFZZ	05643	B18-805	.SHAFT, PINION CENTER	1
34	PAFZZ	21335	310K	.BEARING, BALL, ANNULA.....	1
35	XDFZZ	05643	A53-1297W	.CAP, END CENTER	1

END OF FIGURE

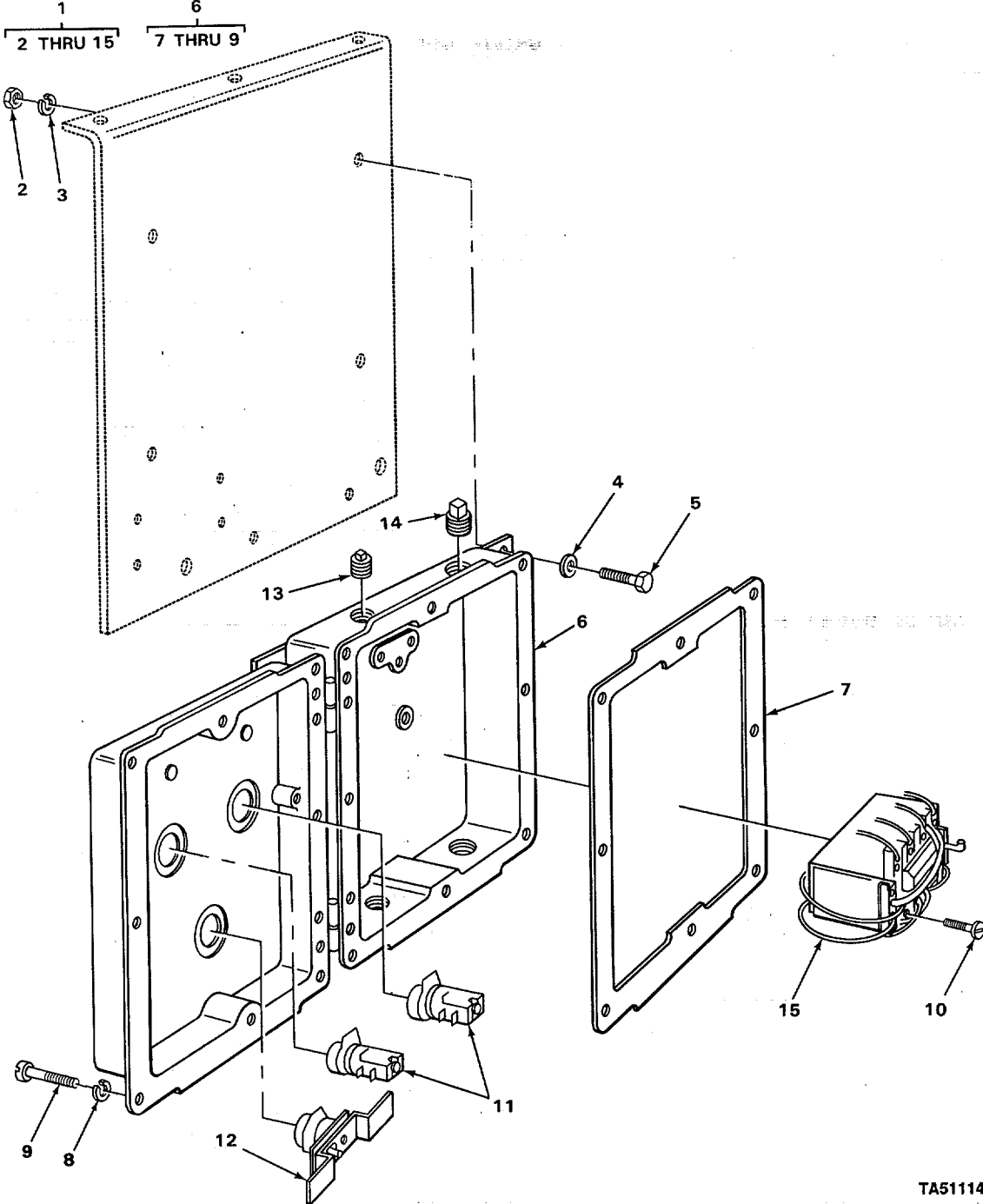

TA511147

FIGURE 35. CONTROL ASSEMBLY.

SECTION II

TM5-3910-202-24PC01

(1) ITEM NO	(2) SMR CODE	(3) CAGEC	(4) PART NUMBER	(5) DESCRIPTION AND USABLE ON CODES(UOC)	(6) QTY
GROUP 4010 MASTER OR AUXILIARY CONTROL ASSEMBLY					
FIG. 35 CONTROL ASSEMBLY					
* 1	XDFFF	05643	A376-122B	CONTROL ASSEMBLY	1
* 2	PAFZZ	96906	MS51967-8	.NUT, PLAIN, HEXAGON ENCLOSURE.....	4
				MOUNTING	
* 3	PFFZZ	96906	MS35338-046	.WASHER, LOCK ENCLOSURE MOUNTING.....	4
* 4	PAFZZ	88044	AN960C616	.WASHER, FLAT ENCLOSURE MOUNTING.....	4
* 5	PAFZZ	96906	MS90728-62	*SCREW, CAP, HEXAGON H ENCLOSURE MOUNTING.	4
* 6	XBFFF	60969	MCR1AN200G13	.ENCLOSURE CONTROL BOX.....	1
* 7	XDFZZ	60969	9605588P1	.GASKET ENCLOSURE DOOR.....	1
* 8	PFFZZ	96906	MS35338-45	.WASHER, LOCK ENCLOSURE DOOR.....	8
* 9	PAFZZ	96906	MS35206-29T	.SCREW, MACHINE ENCLOSURE DOOR.....	8
* 10	PAFZZ	96906	MS51957-43	.SCREW, MACHINE STARTER MOUNTING	4
* 11	PFFZZ	02295	CR2940UA200BFP	.SWITCH, PUSH BLOCK, START	1
* 11	PFFZZ	60969	CR2940UA200C	.PUSH BUTTON RED, STOP	1
* 12	PFFZZ	60969	9605590G12	.SWITCH, PUSH RESET	1
* 13	PAFZZ	96906	MS51884-9	.PLUG, PIPE ENCLOSURE TOP	1
* 14	PAFZZ	63686	1132	.PLUG, PIPE ENCLOSURE TOP	1
* 15	XDFFF	60969	CR306C404CFA	.STARTER, MOTOR 440V.....	1

END OF FIGURE

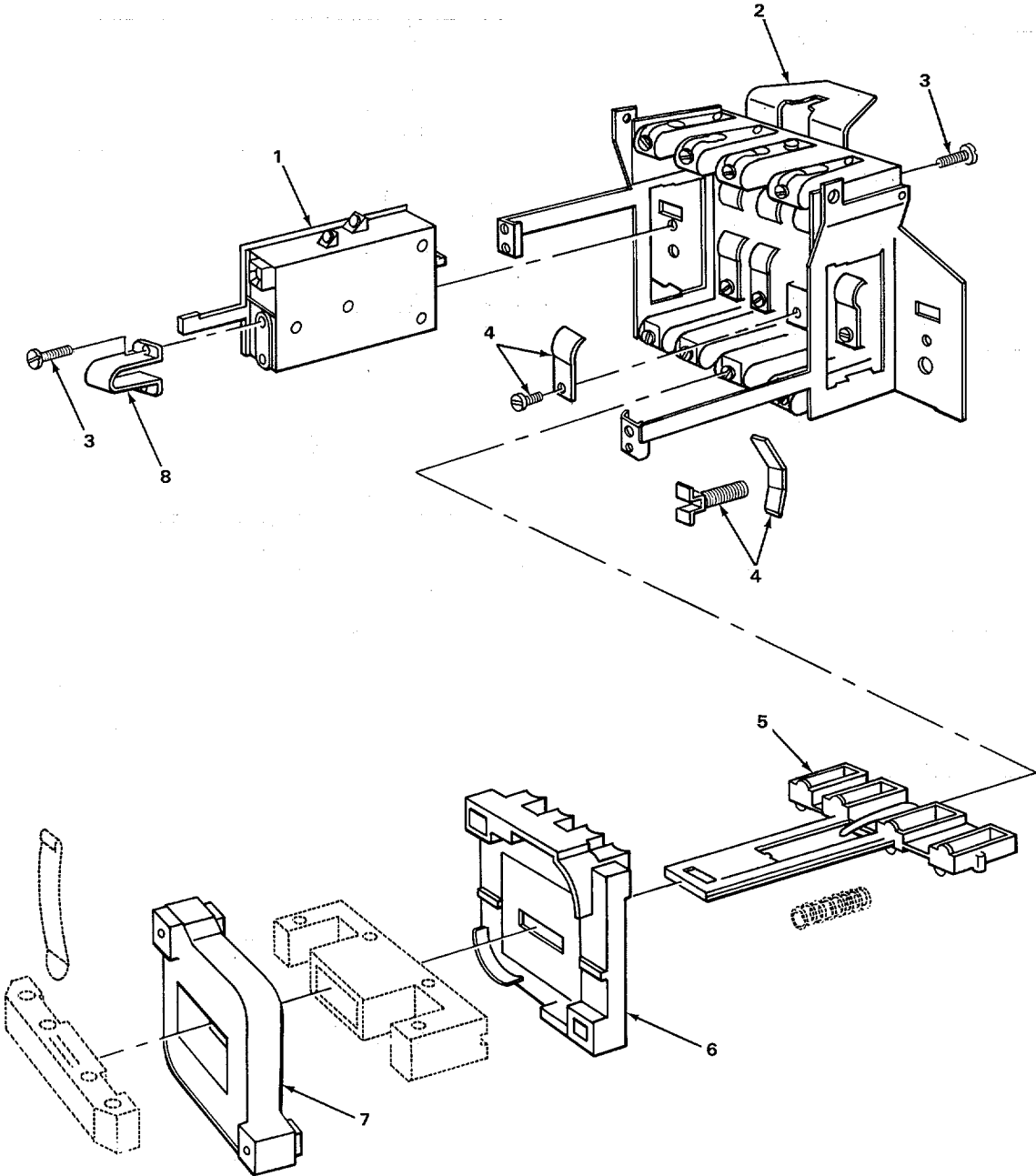

TA511148

FIGURE 36. STARTER ASSEMBLY.

SECTION II

TM5-3910-202-24PC01

(1) ITEM NO	(2) SMR CODE	(3) CAGEC	(4) PART NUMBER	(5) DESCRIPTION AND USABLE ON CODES(UOC)	(6) QTY
				GROUP 4010 MASTER OR AUXILIARY CONTROL ASSEMBLY	
				FIG. 36 STARTER ASSEMBLY	
* 1	XAFZZ	01526	CR124C014	..RELAY, THERMAL	2
* 2	XAFZZ	02295	546A301G11MFP	..SUPPORT, MOLDED, STAT.....	1
* 3	PFFZZ	96906	MS51957-43	..SCREW, MACHINE HEATER.....	4
* 4	XAFZZ	60969	546A301G19	..CONTACT SET, MOVABLE MOTOR STARTER	
8					
5	PFFZZ	02295	546A301G18	..SUPPORT, MOVABLE CON CONTACT MOTOR STARTER	1
6	XAFZZ	60969	546A301G19	..COVER, STATIONARY AND MOVABLE	1
* 7	PAFZZ	02295	15D21G4	..COIL, ELECTRICAL MOTOR STARTER	1
* 8	XAFZZ	24446	810556	..HEATING ELEMENT, ELE.....	2

END OF FIGURE

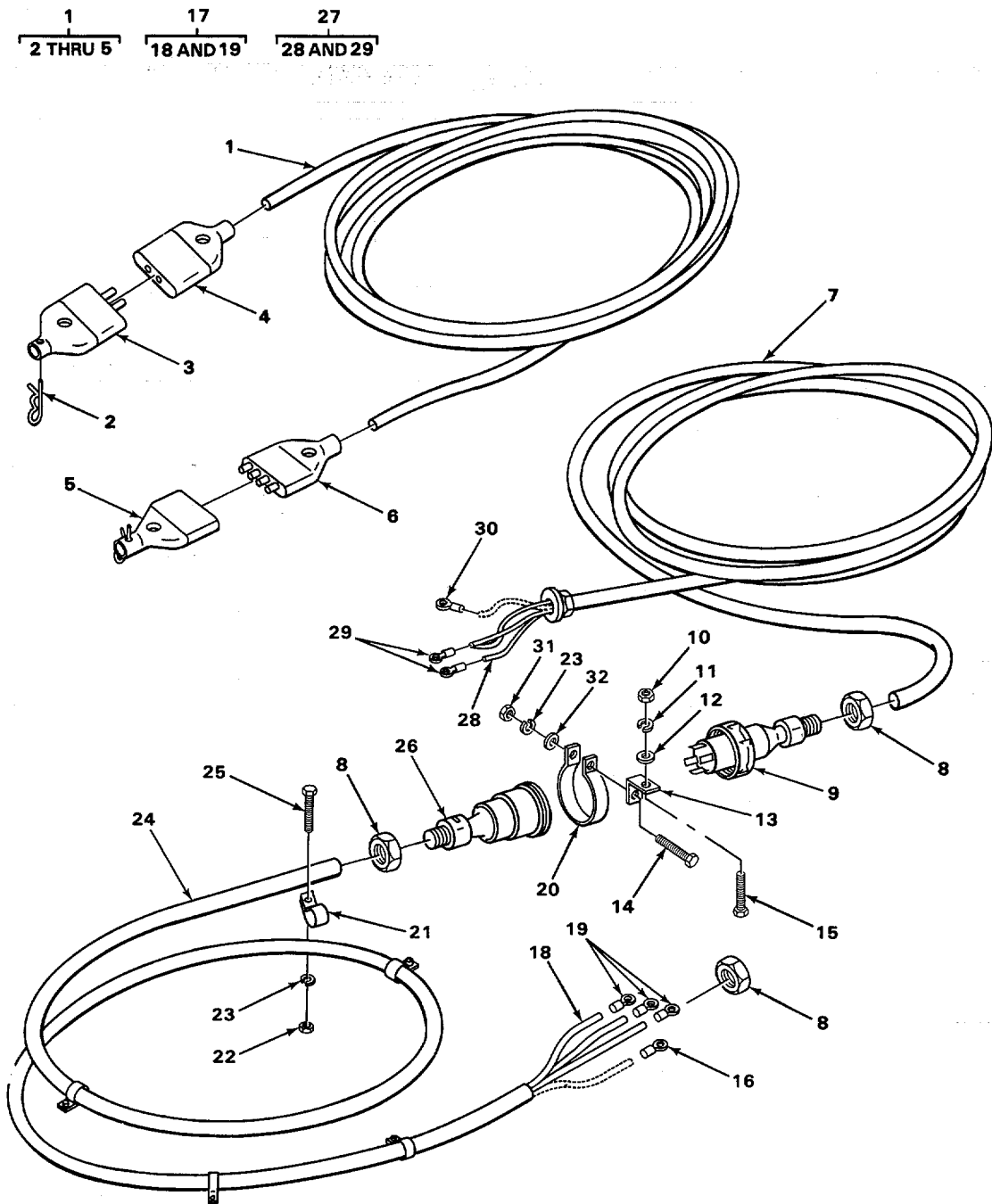

TA511149

FIGURE 37. POWER CABLE AND CONNECTORS.

SECTION II

TM5-3910-202-24P

(1) ITEM NO	(2) SMR CODE	(3) CAGEC	(4) PART NUMBER	(5) DESCRIPTION AND USABLE ON CODES(UOC)	(6) QTY
GROUP 4018 TERMINAL BLOCKS, JUNCTION BOXES					
FIG. 37 POWER CABLE AND CONNECTORS					
1	PAOFF	90129	X8060E	CABLE ASSEMBLY, POWE	1
2	PAOZZ	05643	50808	.PI, RETAINING POWER CABLE SEAL,	2
				HAIR PIN	
3	XDOZZ	90129	A325112	.CONNECTOR, PLUG, ELEC POWER CABLE ...	1
4	XAFZZ	90129	441F	.CONNECTOR, FEMALE POWER CABLE	1
5	XDOZZ	90129	4441MP	.SEAL, END POWER CABLE	1
6	XAFZZ	9012S	441M	CONNECTOR, MALE POWER CABLE.....	1
7	MFFZZ	19207	20L11-288	CONDUIT MAKE FROM CONDUIT P/N 20L11	1
8	XDOZZ	05643	20G59	CONNECTOR, CONDUIT	4
9	XDOZZ	86702	PN421-2	PLUG, BREAKING MALE, CONDUIT	1
10	PAOZZ	96906	MS51967-8	NUT, PLAIN, HEXAGON BRACKET CLIP ATTACHING	1
11	PFOZZ	96906	MS35338-046	WASHER, LOCK BRACKET CLIP ATTACHING..	1
12	PFOZZ	88044	AN960-416L	WASHER, FLAT BRACKET CLIP ATTACHING...	1
13	XDOZZ	05643	8376-146	CLIP, BRACKET RECEPTACLE CLAMP.....	1
14	PAOZZ	96906	MS90727-8	SCREW, CAP, HEXAGON H RECEPTACLE CLAMP TO BRACKET	1
15	PAOZZ	96906	MS18154-58	SCREW, CAP, HEXAGON H BRACKET CLIP ATTACHING	1
16	PAFZZ	96906	MS20659-1 5	TERMINAL, LUG.....	2
17	AFFFF	19207	6696746-1	WIRE ASSEMBLY	3
18	MFFZZ	19207	6696746-180	.WIRE MAKE FROM WIFE P/N HW-C10/37/	1
19	PAFZZ	96906	MS20659-1J5	.TERMINAL, LUG.....	2
20	XDOZZ	C5643	50C52	STRAP, PERFORATED CONDUIT CLAMP	1
21	XDOZZ	2145C	573015	CLAMP, LOOP	21
22	PFOZZ	96906	MS35690-404	NUT, PLAIN, HEXAGON CONDUIT CLAMP.....	2'
23	PFOZZ	96906	MS35338-44	WASHER, LOCK CONDUIT CLAMP	22
24	MFFZZ	19207	20L11-168	CONDUIT MAKE FROM CONDUIT P/N 20L11	1
25	PAOZZ	96906	MS90727-107	SCREW, CAF, HEXAGON H HEAD CONDUIT CLAMP ATTACHING	21
26	XDOZZ	86702	421HF	RECEPTACLE, FEMALE CONDUIT	1
27	AFFFF	19207	6696746-2	WIRE ASSEMBLY ELECT	3
28	MFFZZ	19207	6696746-300	.WIRE MAKE FROM WIRE P/N E W-C10/37/ J0.....	1
29	PAFZZ	96906	MS20659-105	.TERMINAL, LUG	2
33	PAFZZ	96906	MS20659-105	TERMINAL, LUG.....	2
31	PAOZZ	96906	MS35691-5	NUT, PLAIN, HEXAGON RECEPTACLE CLAMP	1
32	PAOZZ	96906	MS27183-1C	WASHER, FLAT RECEPTACLE CLAMP.....	1

END OF FIGURE

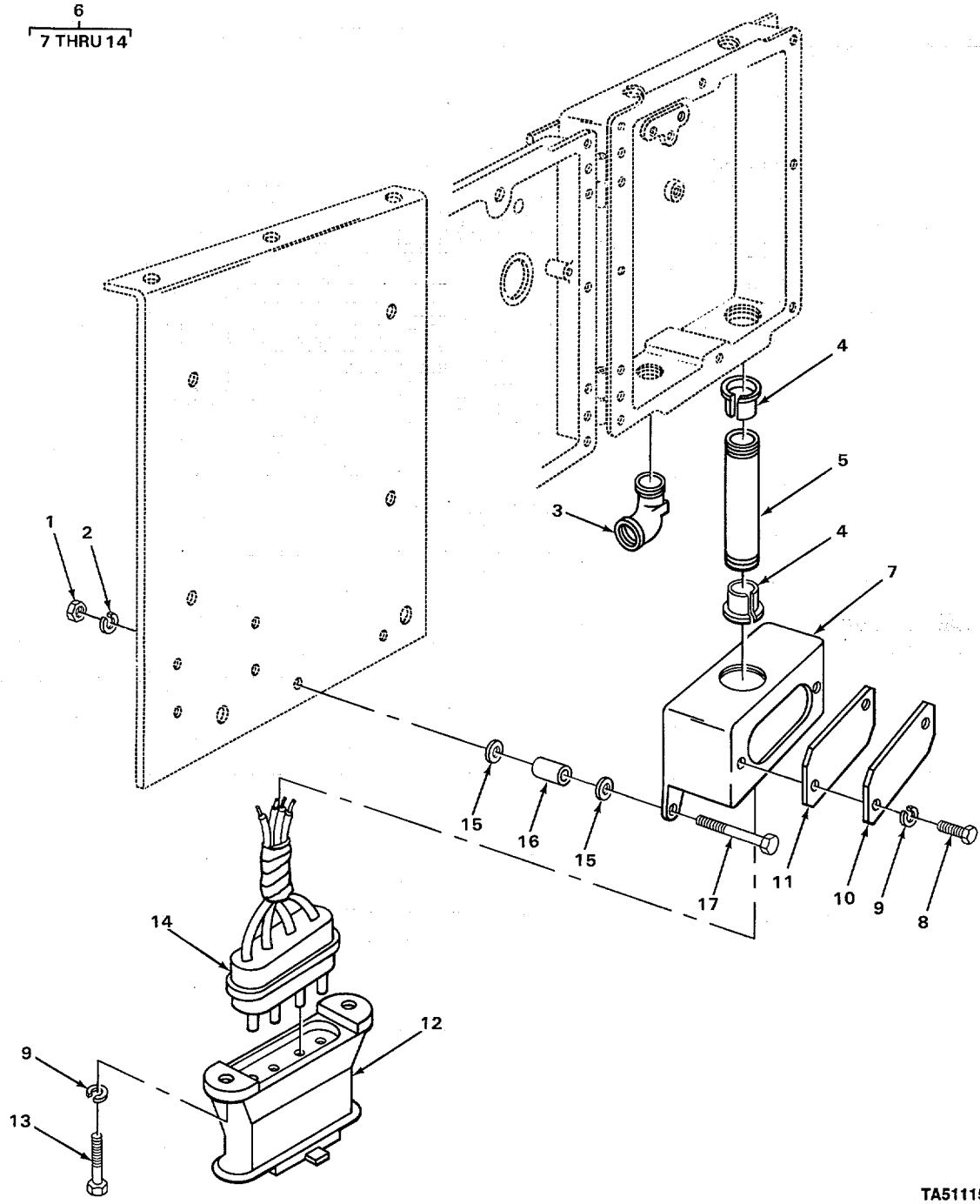

TA511150

FIGURE 38. CONNECTOR RECEPTACLE.

SECTION II

TM5-3910-202-24PC01

(1) ITEM NO	(2) SMR CODE	(3) CAGEC	(4) PART NUMBER	(5) DESCRIPTION AND USABLE ON CODES (UOC)	(6) QTY
GROUP 4018 TERMINAL BLOCKS, JUNCTION BOXES					
FIG. 38 CONNECTOR RECEPTACLE					
1	PAOZZ	96906	MS51967-8	NUT, PLAIN, HEXAGON CONNECTOR.....	2
2	PFOZZ	16764	1914107	ATTACHING	
3	XDOZZ	05643	20G62	... WASHER, LOCK CONNECTOR ATTACHING.	2
4	XDOZZ	05643	20L30	ELBOW, ELECTRICAL CO 90 DEG,	1
5	XDOZZ	05643	H17-156	ENCLOSURE TO CONDUIT	
				SLEEVE, INSULATOR	2
				NIPPLE, PIPE CONTROL ENCLOSURE TO CONNECTOR.....	1
* 6	PAOOO	90129	X8060-81	CONNECTOR, RECEPTACLE.....	1
7	XDOZZ	90129	335-217-1	.BASE RECEPTACLE.....	1
8	XDOZZ	90129	2PX387	.SCREW, CAP, HEXAGON HEAD, BASE PLATE MTG.....	2
9	PFOZZ	96906	MS35338-44	.WASHER, LOCK PLATE AND SHELL.....	4
10	XDOZZ	90129	302895	.PLATE, COVER BASE.....	1
11	XDOZZ	90129	301472	.GASKET, PLATE RECEPTACLE BASE	1
12	XDOZZ	90129	X1697	.SHELL ASSEMBLY MOUNTING	1
13	XDOZZ	90129	2PX396SCREW, CAP, HEXAGON HEAD, SHELL ASSEMBLY MTG.....	2
14	PFOZZ	90129	X8060-79	.LEAD ASSEMBLY, ELECT RECEPTACLE BASE.....	1
15	PAOZZ	88044	AN960C616	WASHER, FLAT CONNECTOR BASE	4
16	XDOZZ	05643	117-10	SPACER CONNECTOR BASE MOUNTING.....	2
17	PAOZZ	96906	MS90728-68	SCREW, CAP, HEXAGON H HEAD, CONNECTOR ATTACHING	2

END OF FIGURE

1
2 THRU 10

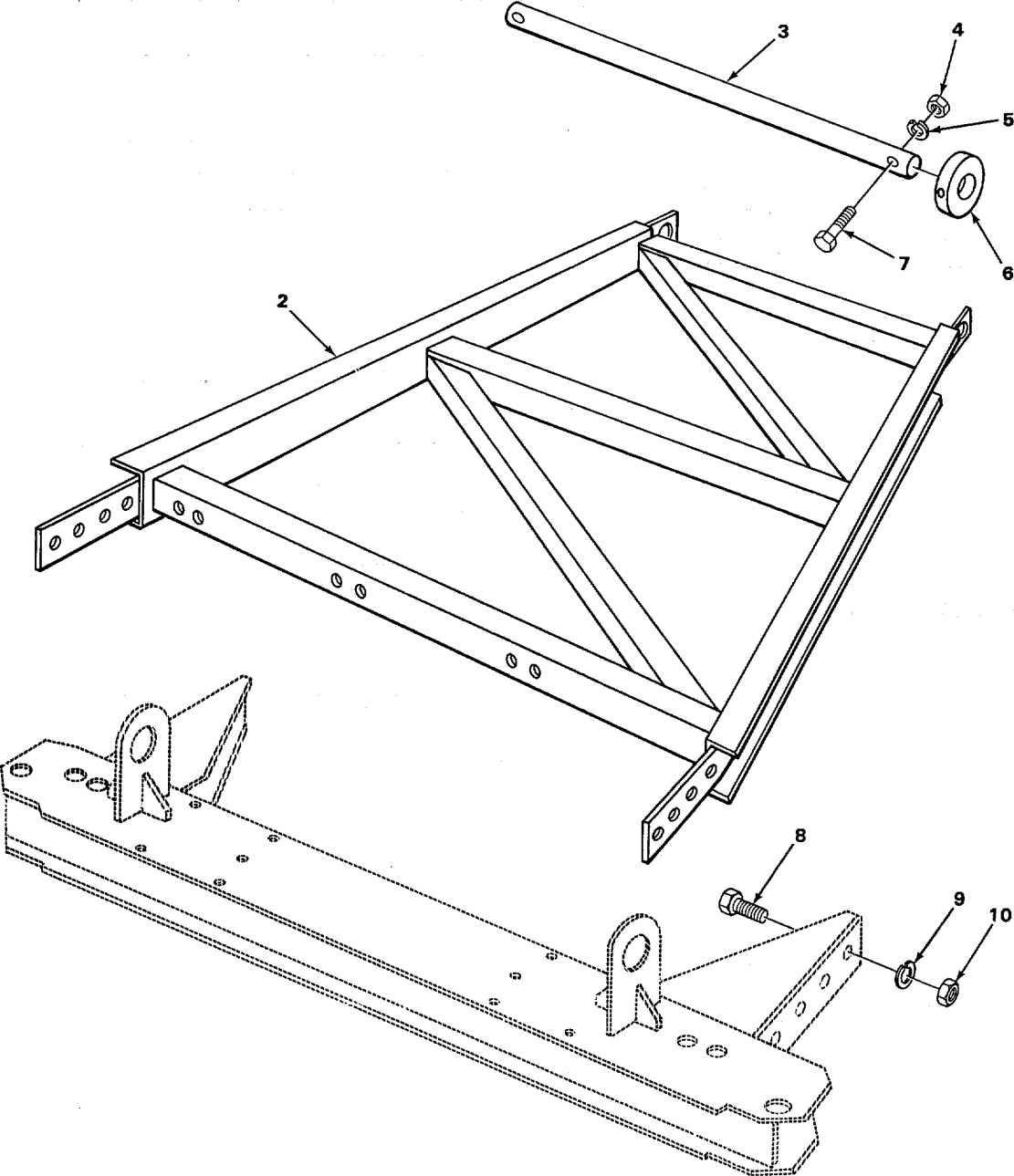

TA511151

FIGURE 39. LOWER PUSH ARM.

SECTION II

TM5-3910-202-24PC01

(1) ITEM NO	(2) SMR CODE	(3) CAGEC	(4) PART NUMBER	(5) DESCRIPTION AND USABLE ON CODES (UOC)	(6) QTY
				GROUP 75 CONVEYING, FEEDING, CRUSHING, SCREENING, AND WASHING EQUIPMENT COMPONENTS	
				GROUP 7501 BELTING, CHAIN	
				FIG. 39 LOWER PUSH ARM	
1	XDOOO	05643	A376-87B	ARM ASSEMBLY, LOWER PUSH	1
2	XDOZZ	05643	A376-89W	.ARM, LOWER PUSH.....	1
* 3	PFOZZ	05643	A376-91	SHAFT, STRAIGHT	1
4	PFOZZ	96906	MS51967-14	.NUT, PLAIN, HEXAGON COLLAR TO PIVOT SHAFT SCREW.....	2
5	PAOZZ	96906	MS35338-48	.WASHER, LOCK COLLAR TO PIVOT SHAFT SCREW	2
6	XDOZZ	05643	A3-940	.COLLAR, SHAFT.....	2
7	PAOZZ	96906	MS90728-125	.SCREW, CAP, HEXAGON H COLLAR TO..... PIVOT SHAFT	2
8	PAOZZ	96906	MS90727-188	.SCREW, CAP, HEXAGON H HEAD, PUSH ARM 8 TO AXLE.....	
9	PFOZZ	96906	MS35338-51	.WASHER, LOCK PUSH ARM TO AXLE SCREW 8	
10	XDOZZ	81348	FFN836GPBTYPE2ST YLE 1 GRADE B	.NUT, PLAIN, HEXAGON PUSH ARM TO	8
				AXLE SCREW.....	

END OF FIGURE

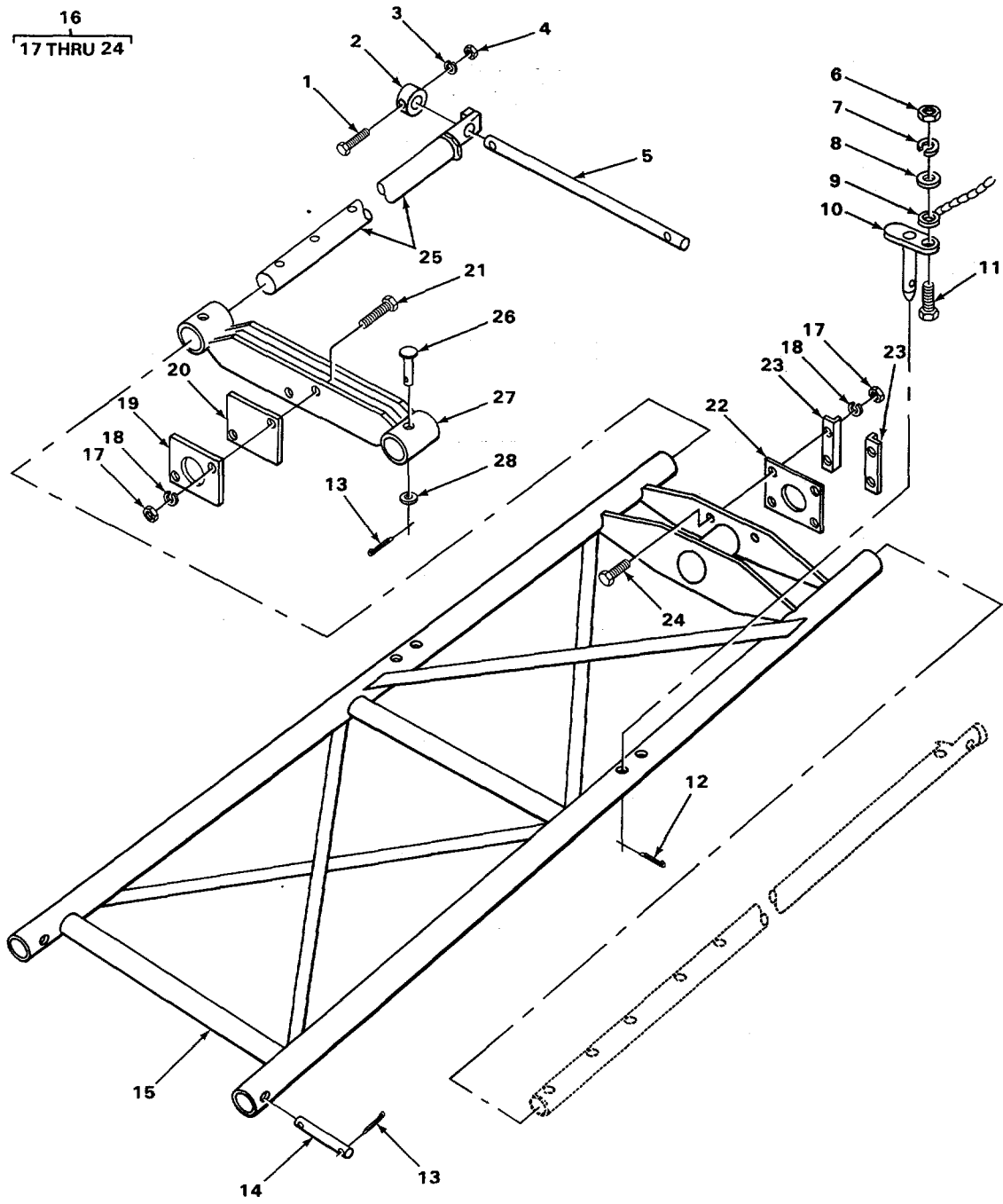

TA511152

FIGURE 40. UPPER PUSH ARM AND CYLINDER GUIDE.

SECTION II		TM5-3910-202-24P			
(1)	(2)	(3)	(4)	(5)	(6)
ITEM NO	SMR CODE	CAGEC	PART NUMBER	DESCRIPTION AND USABLE ON CODES(UOC)	QTY
GROUP 7501 BELTING, CHAIN					
FIG. 40 UPPER PUSH ARM AND CYLINDER GUIDE					
1	PAOZZ	96906	M590728-125	SCREW, CAP, HEXAGON H COLLAR TO SHAFT	2
2	XDOZZ	05643	A3-940	COLLAR, SHAFT UPPER PUSH ARM SHAFT	2
3	PAOZZ	96906	MS35338-48	WASHER, LOCK UPPER PUSH ARM COLLAR..	2
4	PFOZZ	S6906	MS51967-14	NUT, PLAIN, HEXAGON UPPER PUSH ARM COLLAR	2
5	XDOZZ	05643	F376-45	SHAFT, PIVOT UPPER PUSH ARM.....	1
6	PAOZZ	96906	MS35691-13	NUT, PLAIN, HEXAGON SAFETY CHAIN	2
7	PAOZZ	96906	MS35338-43	ATTACHING	2
8	PFOZZ	96906	MS27183-13	WASHER, LOCK .. SAFETY CHAIN ATTACHING.	2
9	XDOZZ	72671	11B01	WASHER, FLAT SAFETY CHAIN ATTACHING...	2
10	XDOZZ	05643	A3-3163W	CHAIN, SAFETY ARM TO LEG PIN	2
11	PAOZZ	96906	MS35206-267	PIN, STRAIGHT, HEADED ARM TO LEG.....	2
12	PAOZZ	05643	50B08	SCREW, MACHINE SAFETY CHAIN.....	2
13	PAOZZ	96906	MS24665-624	ATTACHING	2
14	XDOZZ	05643	AF17-25	PIN, RETAINING ARM TO LEG PIN, HAIR	2
15	XDDZZ	05643	A376-42W	PIN TYPE	4
16	XDOOO	05643	A376-155B	PIN, COTTER PUSH ARM TO AXLE	4
17	PFOZZ	96906	MS51967-14	BRACKET PIN AND SUPPORT LEG.....	2
18	PAOZZ	96906	MS35338-48	PIN, STRAIGHT, HEADLE PUSH ARM TO AXLE BRACKET	1
19	XDOZZ	05643	A374-1108	ARM, PUSH, UPPER	1
20	XDOZZ	05643	B374-1108	GUIDE ASSEMBLY CYLINDER.....	1
21	PAOZZ	96906	MS51095-416	.NUT, PLAIN, HEXAGON	14
22	XDOZZ	05643	E374-1108	.WASHER, LOCK GUIDE, ANGLE, SPACER, AND RETAINER ATTACHING	2
23	XDOZZ	05643	F374-1108	.RETAINER UPPER PUSH ARM SUPPORT	1
24	PAOZZ	96906	MS90728-113	.SPACER UPPER PUSH ARM SUPPORT.....	1
25	XDOZZ	05643	A376-43W	.SCREW, CAP, HEXAGON H SPACER AND RETAINER ATTACHING	2
26	XDOZZ	05643	B17-44W	.GUIDE, PLATE PUSH ARM.....	1
27	XDOZZ	C5643	B376-43W	.ANGLE, STOP PUSH ARM GUIDE	2
28	PAOZZ	96906	MS27183-28	.SCREW, CAP, HEXAGON H HEAD, GUIDE ANC ANGLE ATTACHING	4
29	XDOZZ	05643	A376-43W	LEG, PUSH ARM	2
30	XDOZZ	05643	B17-44W	PIN, STRAIGHT, HEADED SUPPORT TO LEG ..	2
31	XDOZZ	C5643	B376-43W	SUPPORT UPPER SUPPORT LEG	1
32	PAOZZ	96906	MS27183-28	WASHER, FLAT SUPPORT TO LEG PIN.....	2

END OF FIGURE

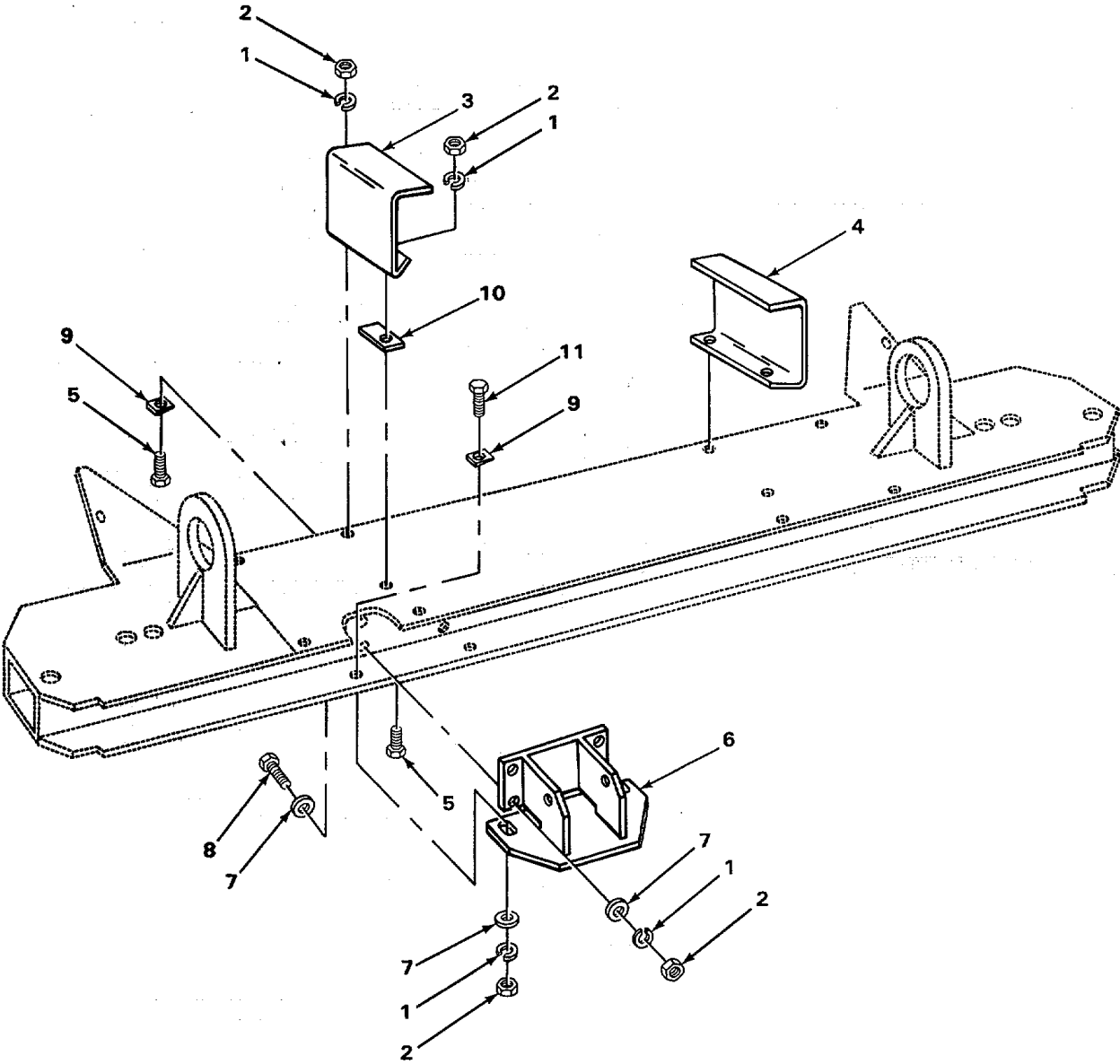
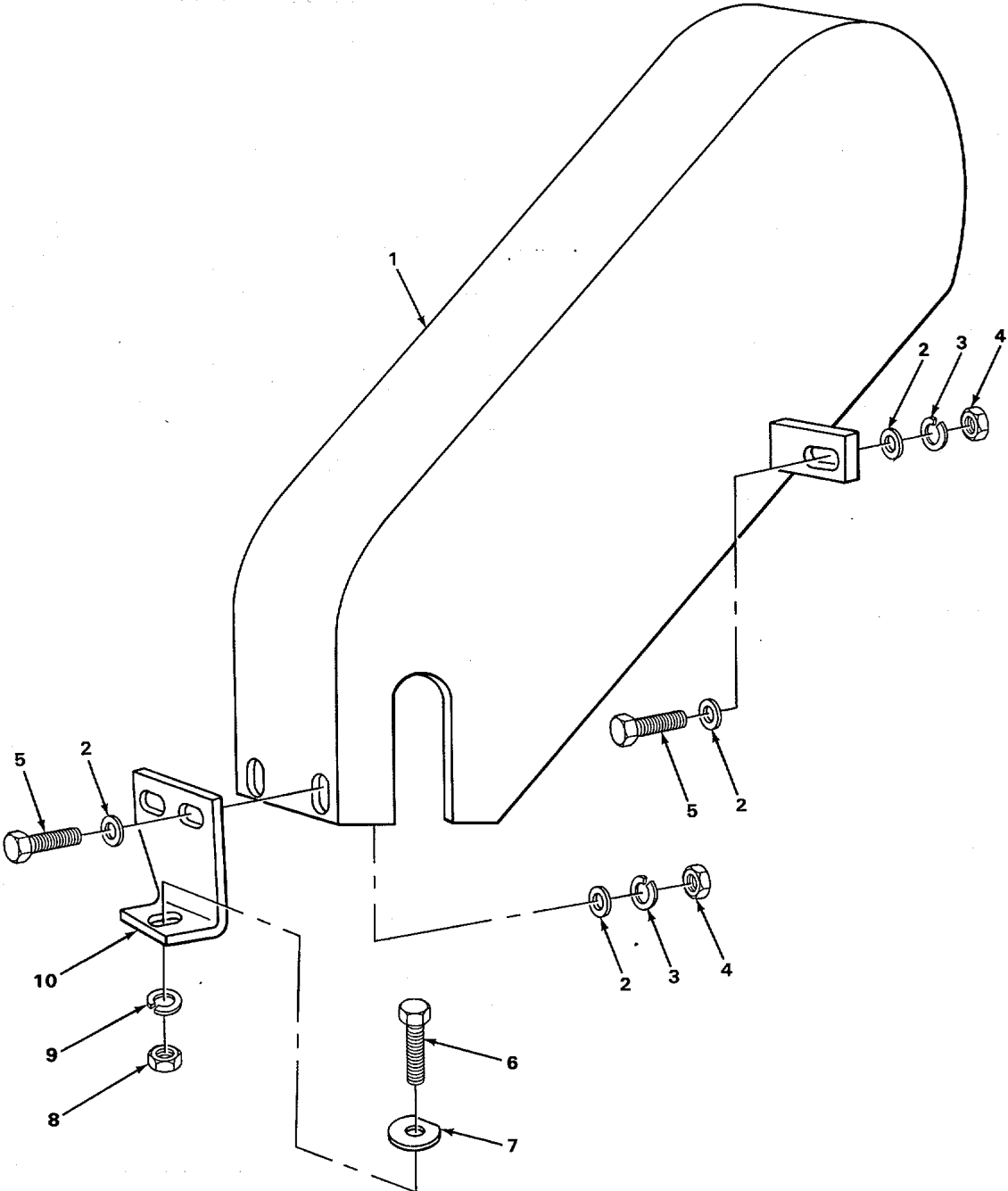

FIGURE 41. CONVEYOR SUPPORT BRACKETS.

SECTION II		TM5-3910-202-24P			
(1)	(2)	(3)	(4)	(5)	(6)
ITEM NO	SMR CODE	CAGEC	PART NUMBER	DESCRIPTION AND USABLE ON CODES(UOC)	QTY
GROUP 7501 BELTING, CHAIN					
FIG. 41 CONVEYOR SUPPORT BRACKETS					
1	PFOZZ	96906	MS35338-50	WASHER, LOCK UPPER PUSH ARM BRACKET ATTACHING	14
2	PFOZZ	96906	MS51967-20	NUT, PLAIN, HEXAGON UPPER PUSH ARM BRACKET ATTACHING.....	16
3	XDOZZ	05643	A376-100WL	BRACKET CONVEYOR SUPPORT, LEFT	1
4	XDOZZ	05643	A376-100WR	BRACKET CONVEYOR SUPPORT, RIGHT	1
5	PAOZZ	96906	M590728-164	SCREW, CAP, HEXAGON H CONVEYOR SUPPORT BRACKET. ATTACHING.....	4
6	XDOZZ	05643	B376-96W	BRACKET UPPER ARM TO AXLE	2
7	PAOZZ	05643	KE17-9	WASHER, FLAT UPPER PUSH ARM BRACKET ATTACHING	20
8	PAOZZ	96906	MS90728-163	SCREW, CAP, HEXAGON H UPPER PUSH ARM BRACKET ATTACHING.....	
9	PFOZZ	01651	5-8BEVELWASHER	WASHER, BEVEL UPPER PUSH ARM BRACKET ATTACHING.....	8
10	MOOZZ	81349	QQS634	SPACER MAKE FROM STEEL BAR P/N QQS634GRADE1STYLED1.....	2
11	PFOZZ	96906	MS90728-165	SCREW, CAP, HEXAGON H.....	4

END OF FIGURE



TA511154

FIGURE 42. DRIVEBELT GUARD.

SECTION II

TM5-3910-202-24PC01

(1) ITEM NO	(2) SMR CODE	(3) CAGEC	(4) PART NUMBER	(5) DESCRIPTION AND USABLE ON CODES(UOC)	(6) QTY
GROUP 7501 BELTING, CHAIN					
FIG. 42 DRIVEBELT GUARD					
* 1	PFOZZ	05643	A374-1350W	GUARD, MECHANICAL DR MOTOR BELT	1
2	PFOZZ	96906	MS27183-13	WASHER, FLAT GUARD ATTACHING AND BRACKET TO GUARD	6
3	PAOZZ	96906	MS35338-046	WASHER, LOCK GUARD ATTACHING AND BRACKET TO GUARD.	3
4	PAOZZ	96906	MS51967-B	NUT, PLAIN, HEXAGON GUARD ATTACHING AND BRACKET TO GUARD	3
5	PAOZZ	96906	MS18154-58	SCREW, CAP, HEXAGON H GUARD.....	3
6	PAOZZ	96906	MS90728-113	ATTACHING AND BRACKET TO GUARD SCREW, CAP, HEXAGON H HEAD, GUARD.....	1
7	PAOZZ	96906	MS27183-17	BRACKET ATTACHING.....	1
8	PFOZZ	96906	MS51967-14	WASHER, FLAT GUARD BRACKET ATTACHING	1
9	PAOZZ	96906	MS35338-48	NUT, PLAIN, HEXAGON GUARD BRACKET.....	1
10	XDOZZ	05643	D374-1351	ATTACHING	1
				WASHER, LOCK GUARD BRACKET ATTACHING	1
				BRACKET, GUARD MOTOR BELT GUARD.....	1

END OF FIGURE

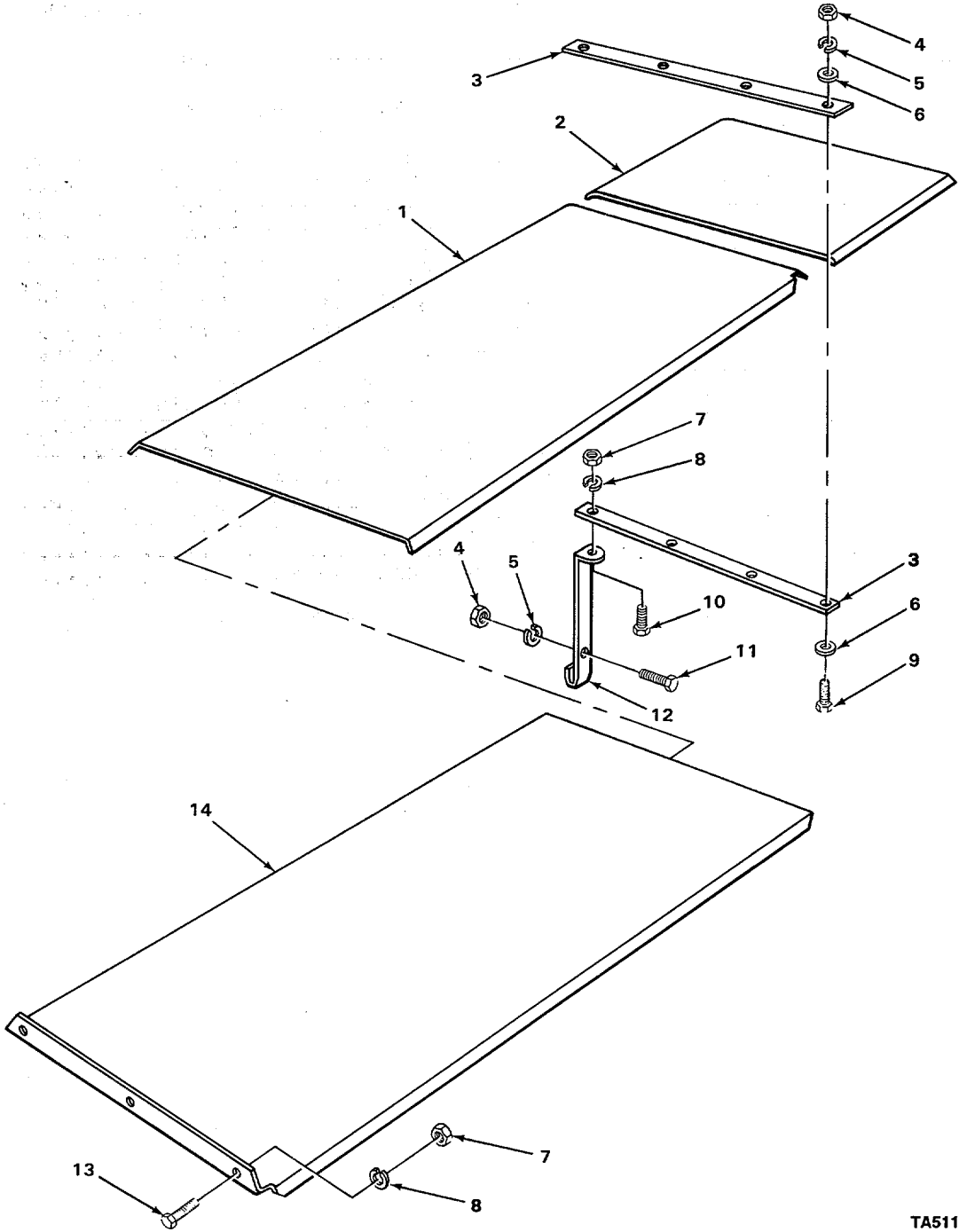

TA511155

FIGURE 43. CONVEYOR BELT GUARD

SECTION II

TM5-3910-202-24PC01

(1) ITEM NO	(2) SMR CODE	(3) CAGEC	(4) PART NUMBER	(5) DESCRIPTION AND USABLE ON CODES(UOC)	(6) QTY
GROUP 7501 BELTING, CHAIN					
FIG. 43 CONVEYOR BELT GUARD					
1	XDOZZ	05643	876-164	DECKING BELT GUARD	2
2	XDOZZ	05643	F76-164	DECKING BELT GUARD	2
3	PFOZZ	55501	F76-826	BRACKET, DECKING	10
4	PAOZZ	96906	MS51967-8	NUT, PLAIN, HEXAGON DECKING HANGER.....	42
* 5	PFOZZ	96906	MS35338-046	WASHER, LOCK DECKING HANGER.....	42
6	PAOZZ	96906	MS27183-14	WASHER, FLAT DECKING SPLICE PLATE.....	40
7	PFOZZ	96906	MS51967-14	NUT, PLAIN, HEXAGON DECKING ATTACHING	34
8	PAOZZ	96906	MS35338-48	WASHER, LOCK DECKING ATTACHING	6
9	PAOZZ	96906	MS18154-58	SCREW, CAP, HEXAGON H DECKING SPLICE PLATE ATTACHING	20
10	PAOZZ	96906	MS18154-113	SCREW, CAP, HEXAGON H DECKING HANGER ATTACHING	22
11	PAOZZ	96906	MS18154-58	SCREW, CAP, HEXAGON H DECKING HANGER ATTACHING	22
12	XDOZZ	05643	Y76-164	BAR, DECKING DECKING TO FRAME	22
13	PAOZZ	96906	MS90728-109	SCREW, CAP, HEXAGON H HEAD, DECKING ATTACHING	6
14	XDOZZ	05643	874-725	DECKING BELT GUARD	2

END OF FIGURE

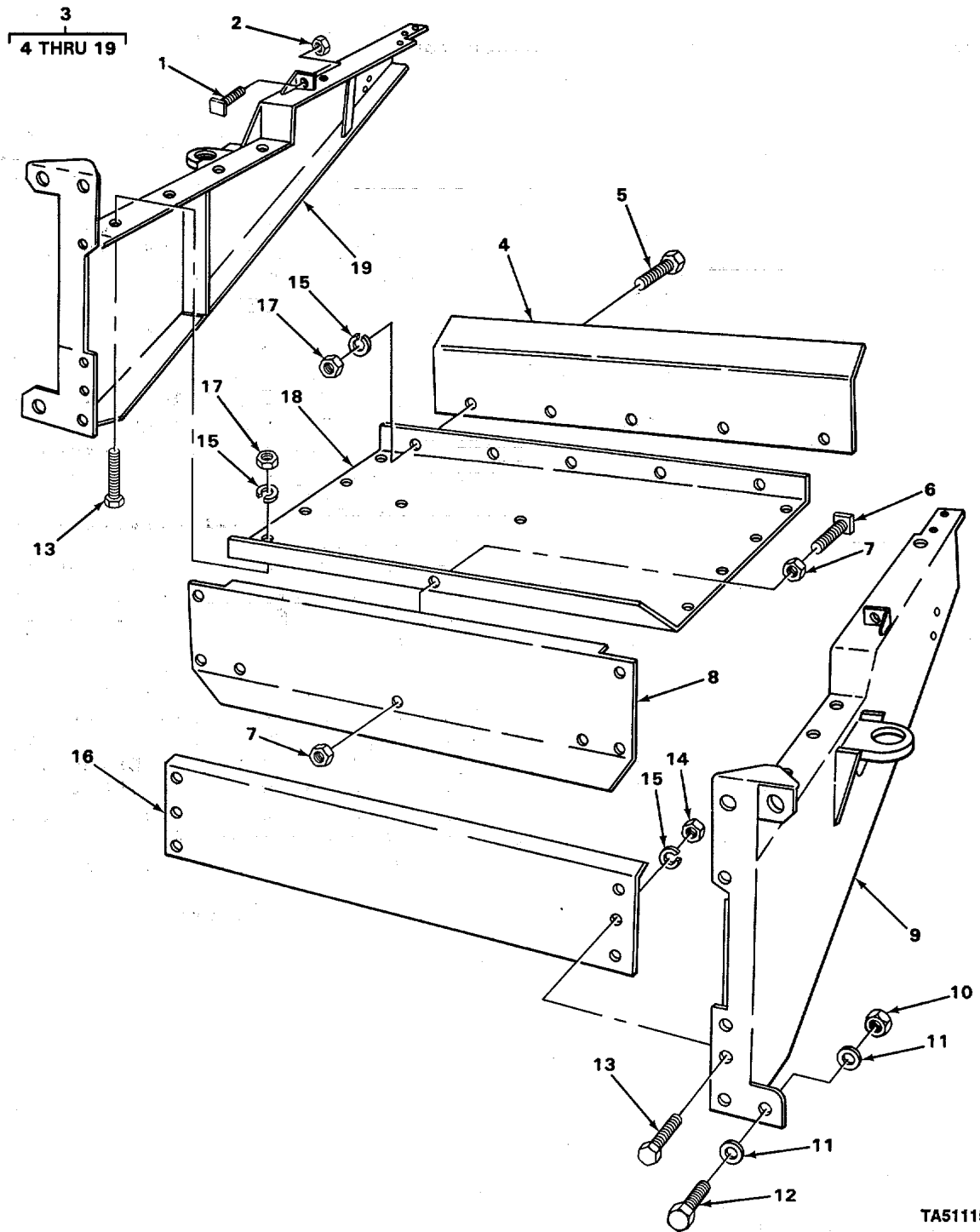

TA511156

FIGURE 44. HEAD FRAME.

SECTION II

TM5-3910-202-24PC01

(1) ITEM NO	(2) SMR CODE	(3) CAGEC	(4) PART NUMBER	(5) DESCRIPTION AND USABLE ON CODES(UOC)	(6) QTY
GROUP 7501 BELTING, CHAIN					
FIG. 46 HEAD END SCRAPER					
* 1	PFOOO	55501	A76-1357B	SCRAPER ASSEMBLY.....	1
2	XDOOO	05643	A76-1351B	.SUPPORT ASSEMBLY.....	1
3	PFOZZ	96906	MS51967-20	..NUT, PLAIN, HEXAGON ROD TO BRACKET ATTACHING	2
4	PAOZZ	96906	MS27183-21	..WASHER, FLAT ROD SPRING	1
5	PAOZZ	05643	B46-64	..SPRING, HELICAL, COMP SCRAPER ROD	1
6	XDOZZ	05643	A76-1355L	..BRACKET, PULL ROD LEFT.....	1
7	PFOZZ	81076	N76-1353W	..PULL ROD ASSEMBLY BELT SCRAPER..... ASSEMBLY.....	1
8	XDOZZ	05643	A76-1355R	..BRACKET, ROD RIGHT RIGHT	1
* 9	PFOZZ	05643	A76-1354R	..BRACKET, LEVER RIGHT.....	1
10	XDOZZ	05643	C17-10	..SPACER, LEVER SIDE BRACKETS.....	1
11	PAOZZ	96906	MS90728-114	..SCREW, CAP, HEXAGON H BRACKET..... ATTACHING	1
* 12	PFOZZ	05643	A76-1354L	..BRACKET, LEVER LEFT.....	1
13	XDOZZ	05643	AC76-1356	..BLADE AND PIVOT LEV SCRAPER ARM	2
14	XDOOO	05643	B76-1352B	..ARM ASSEMBLY, CROSS	1
15	XDOZZ	05643	876-1353W	..ARM CROSS	1
16	PAOZZ	05643	X76-1356	..BLADE CONVEYOR RUBB RUBBER, BELT SCRAPER.....	2
17	XDOZZ	05643	K76-1356	..BAR, BACK UP BELT SCRAPER.....	1
18	PFOZZ	96906	MS51967-14	..NUT, PLAIN, HEXAGON BRACKET..... ATTACHING SCREW	18
19	PAOZZ	96906	MS35338-48	..WASHER, LOCK BRACKET ATTACHING SCREW	18
20	PAOZZ	96906	MS18154-113	..SCREW, CAP, HEXAGON H LEVER TO ARM...	12
21	PFOZZ	88044	AN960-416L	..WASHER, FLAT BRACKET ATTACHING.....	10
22	PAOZZ	96906	MS90728-113	..SCREW, CAP, HEXAGON H HEAD, BRACKET ATTACHING	4
23	PAOZZ	96906	MS90728-116	..SCREW, CAP, HEXAGON H BACK UP BAR ATTACHING	4

END OF FIGURE

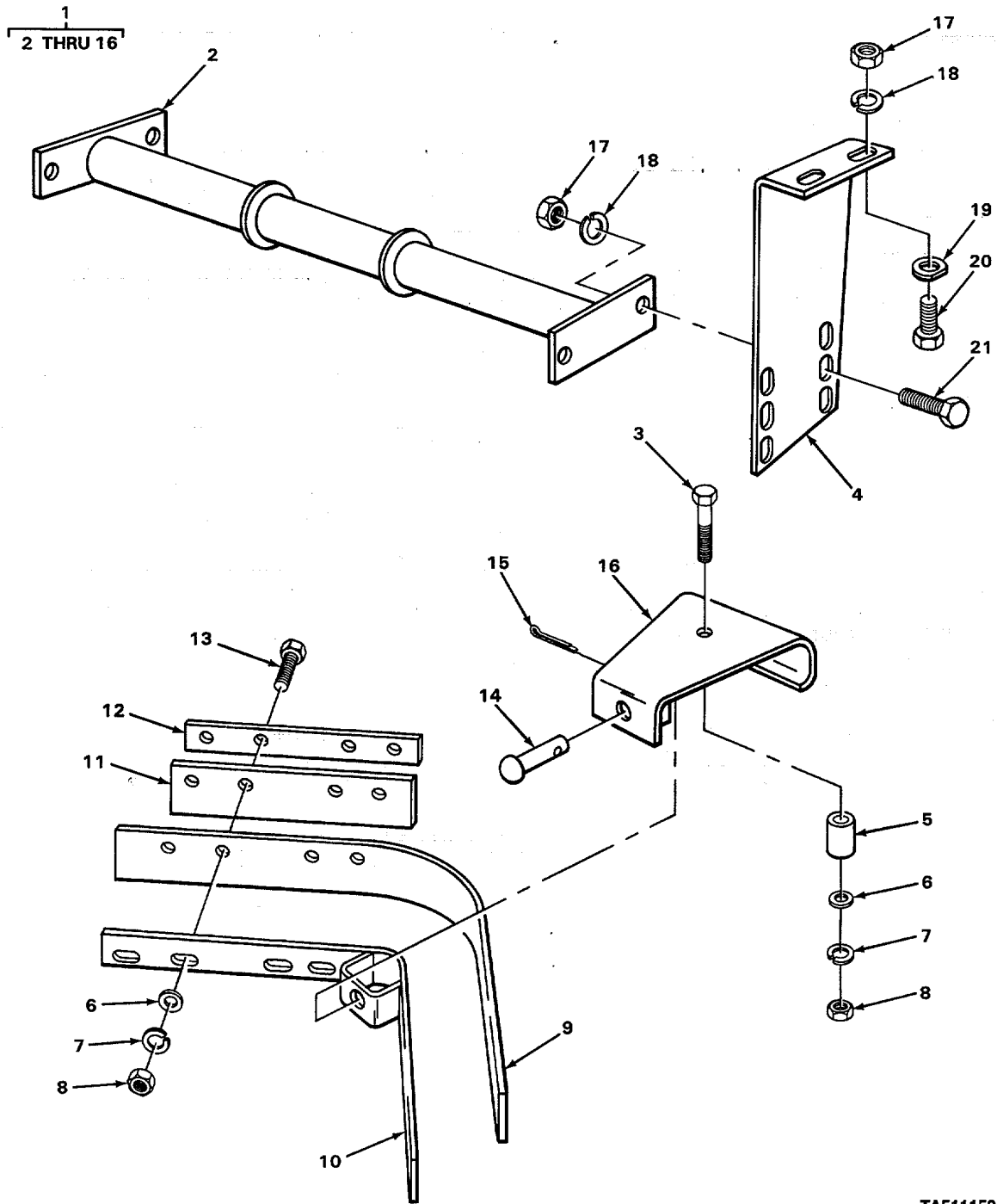

TA511159

FIGURE 47. RETURN SCRAPER.

SECTION II

TM5-3910-202-24P

(1) ITEM NO	(2) SMR CODE	(3) CAGEC	(4) PART NUMBER	(5) DESCRIPTION AND USABLE ON CODES(UOC)	(6) QTY
GROUP 7501 BELTING, CHAIN					
FIG. 45 BELT RETAINER					
1	AOOOO	05643	176-830B	RETAINER ASSEMBLY.....	1
2	XDOZZ	05643	876-830	.FRAME, BELT RETAINER.....	2
3	PFOZZ	96906	MS51967-14	.NUT, PLAIN, HEXAGON U BOLT TO SUPPORT	16
4	PAOZZ	96606	MS35338-48	.WASHER, LOCK U BOLT TO SUPPORT.....	1
5	PAOZZ	96906	MS27183-19	.WASHER, FLAT SUPPORT	8
6	XDOZZ	05643	E76-830	.SUPPORT, RETAINER.....	4
7	PAOZZ	96906	MS18154-113	.SCREW, CAP, HEXAGON H HEAD, SUPPORT.	8
8	XDOZZ	05643	HH46-268	.U BOLT.....	4

END OF FIGURE

SECTION II

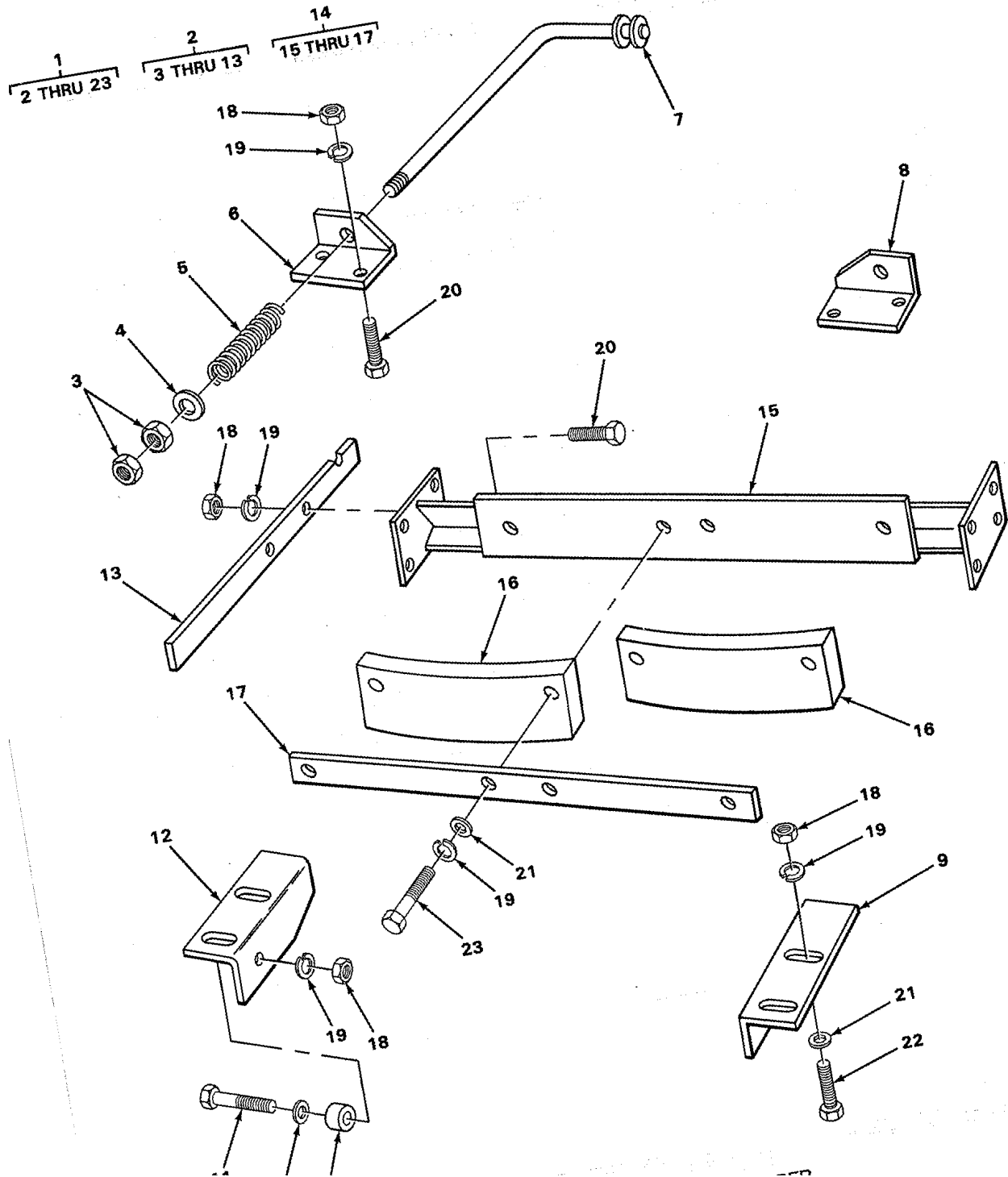

FIGURE 46. HEAD END SCRAPER.

TA

SECTION II

TM5-3910-202-24P

(1) ITEM NO	(2) SMR CODE	(3) CAGEC	(4) PART NUMBER	(5) DESCRIPTION AND USABLE ON CODES(UOC)	(6) QTY
GROUP 7501 BELTING, CHAIN					
FIG. 46 HEAD END SCRAPER					
1	PFOOO	05643	A76-1357B	SCRAPER ASSEMBLY.....	1
2	XDOOO	05643	A76-1351B	..SUPPORT ASSEMBLY.....	1
3	PFOZZ	96906	MS51967-210	..NUT, PLAIN-, HEXAGON FCC TO BRACKET ATTACHING	2
4	PAOZZ	96906	MS27183-21	..WASHER, FLAT ROD SPRING	1
5	PAOZZ	05643	B46-64	..SPRING, HELICAL, COMP SCRAPER ROD	1
6	XDOZZ	05643	A76-1355L	..BRACKET, PULL ROD LEFT.....	1
7	PFOZZ	81076	N76-1353W	..PULL ROD ASSEMBLY BELT SCRAPER ASSEMBLY.....	1
8	XDOZZ	05643	A76-1355P	..BRACKET, ROD RIGHT RIGHT	1
9	XDOZZ	05643	A76-1354P	..BRACKET, LEVER RIGHT RIGHT.....	1
10	XDOZZ	05643	C17-10	..SPACER, LEVER SIDE BRACKETS.....	1
11	PAOZZ	96906	MS90728-114	..SCREW, CAP, HEXAGON H BRACKET ATTACHING	1
12	XDOZZ	05643	A76-1354L	..BRACKET, PIVOT LEVER LEFT	1
13	XDOZZ	05643	AC76-1356	..BLADE AND PIVOT LEV SCRAPER ARM.....	2
14	XDOOO	05643	B76-1352B	..ARM ASSEMBLY, CROSS	1
15	XDOZZ	05643	876-1353W	..ARM CROSS	1
16	PAOZZ	0564W	X76-1356BLADE CONVEYOR RUBB RUBBER, BELT SCRAPER.....	2
17	XDOZZ	05643	K76-1356	..BAR, BACK UP BELT SCRAPER.....	1
18	PFOZZ	96906	MS51967-14	..NUT, PLAIN, HEXAGON BRACKET..... ATTACHING SCREW	18
19	PAOZZ	96906	MS35338-48	..WASHER, LOCK BRACKET ATTACHING SCREW	18
20	PAOZZ	96906	MS18154-113	..SCREW, CAP, HEXAGON, LEVER TO ARM.....	12
21	PFOZZ	R8044	AN960-416L	..WASHER, FLAT BRACKET ATTACHING	10
22	PAOZZ	96906	MS90728-113	..SCREW, CAP, HEXAGON H HEAD, BRACKET ATTACHING	4
23	PAOZZ	96906	MS90728-116	..SCREW, CAP, HEXAGON H BACK UP BAR ATTACHING	4

END OF FIGURE

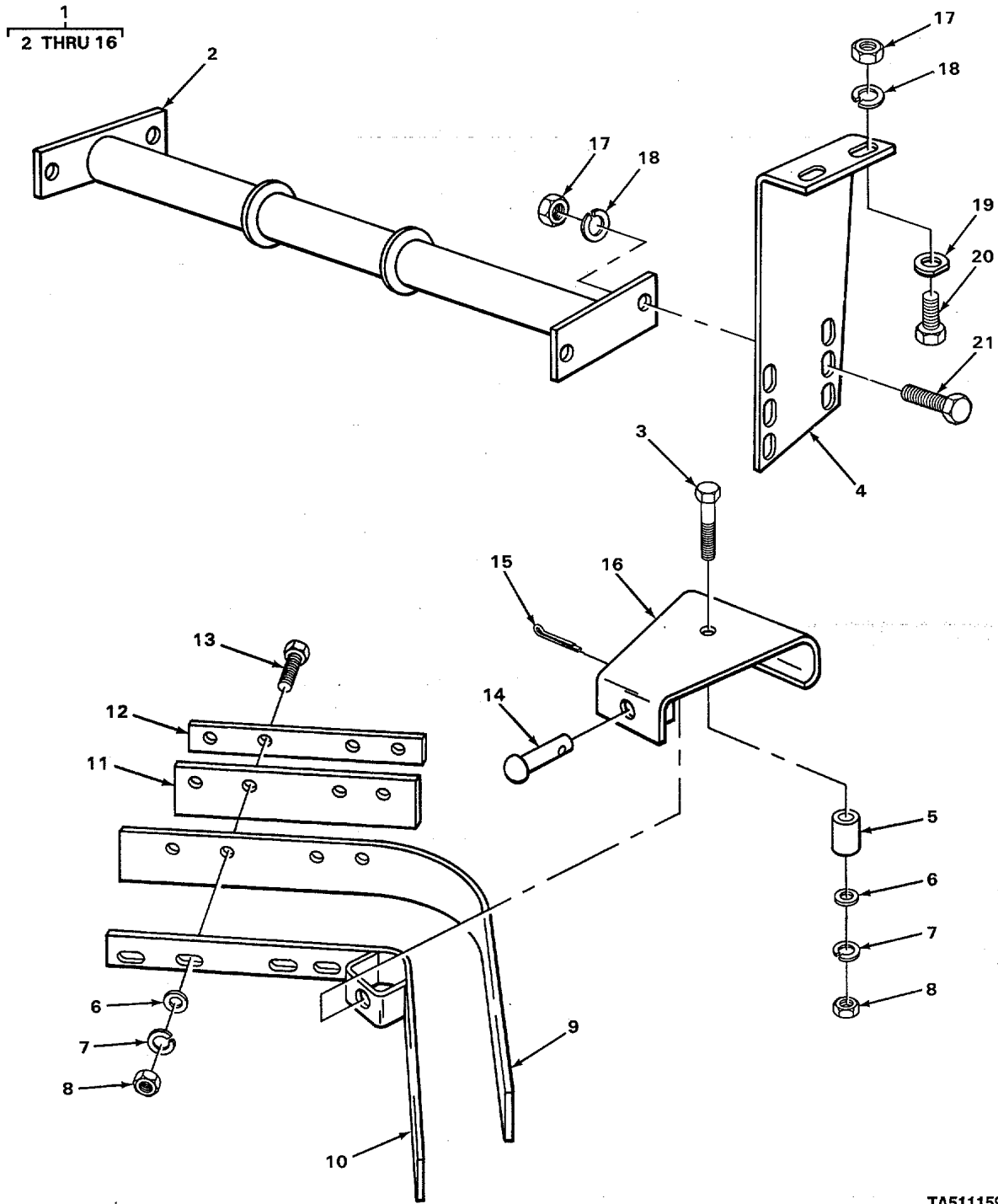

TA511159

FIGURE 47. RETURN SCRAPER.

SECTION II

TM5-3910-202-24PC01

(1) ITEM NO	(2) SMR CODE	(3) CAGEC	(4) PART NUMBER	(5) DESCRIPTION AND USABLE ON CODES(UOC)	(6) QTY
GROUP 7501 BELTING, CHAIN					
FIG. 47 RETURN SCRAPER					
* 1	PFOOO	55501	B374-13088	SWEEPER ASSEMBLY RETURN	1
2	XDOZZ	05643	B374-293W	.SUPPORT RETURN SCRAPER	1
3	PAOZZ	96906	MS90728-67	.SCREW, CAP, HEXAGON H HEAD, SPACER ATTACHING	1
4	XDOZZ	05643	H374-294	.BRACKET, SUPPORT	2
5	XDOZZ	05643	AH17-18	.SPACER BRACKET TO HANGER.....	1
6	PFOZZ	88044	AN960-416L	.WASHER, FLAT SPACER ATTACHING.....	9
7	PAOZZ	96906	MS35338-046	.WASHER, LOCK SCRAPER STRAP.....	9
				ATTACHING	9
8	PAOZZ	96906	MS51967-8	.NUT, PLAIN, HEXAGON SCRAPER STRAP ATTACHING	9
9	PAOZZ	05643	E374-293	.SCRAPER, RETURN BELT	1
10	XDOZZ	05643	A374-294W	.BRACKET, SCRAPER SCRAPER BACKING	1
11	XDOZZ	05643	M374-293	.SUPPORT, SCRAPER.....	2
12	XDOZZ	05643	G374-293	.STRAP, STEEL SCRAPER BACKING	2
13	PAOZZ	96906	MS90728-66	.SCREW, CAP, HEXAGON H HEAD, SCRAPER STRAP ATTACHING	8
14	XDOZZ	96906	MS35315-17	.PIN, STRAIGHT	1
15	PAOZZ	96906	MS24665-355	.PIN, COTTER CLEVIS PIN	1
16	XDOZZ	05643	D362-151W	.BRACKET, SCRAPER.....	1
17	PFOZZ	96906	MS51967-14	NUT, PLAIN, HEXAGON SUPPORT TO BRACKET ATTACHING SCREW	8
18	PAOZZ	96906	MS35338-48	WASHER, LOCK SUPPORT TO BRACKET ATTACHING SCREW	8
19	PAOZZ	96906	MS27183-17	WASHER, FLAT BRACKET MTG SCREW.....	4
20	PAOZZ	96906	MS90728-113	SCREW, CAP, HEXAGON H HEAD, BRACKET MTG.....	4
21	PAOZZ	96906	MS18154-113	SCREW, CAP, HEXAGON H SUPPORT TO	4
				BRACKET ATTACHING. `	

END OF FIGURE

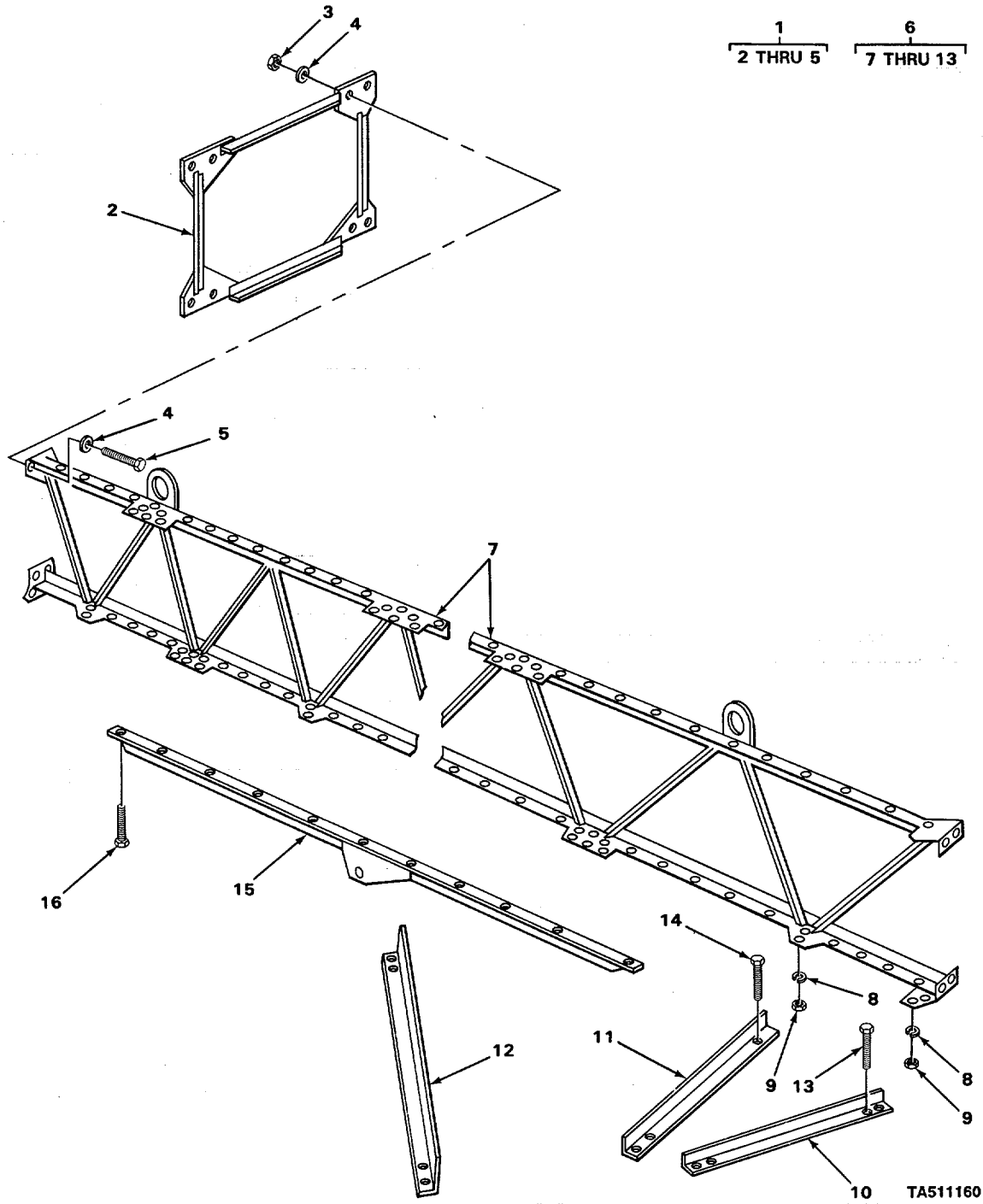

FIGURE 48. TRUSS AND FRAME JOINT.

SECTION II

TM 5-3910-202-24P

(1) ITEM NO	(2) SMR CODE	(3) CAGEC	(4) PART NUMBER	(5) DESCRIPTION AND USABLE ON CODES(UOC)	(6) QTY
GROUP 7501 BELTING, CHAIN					
FIG. 48 TRUSS AND FRAME JOINT					
1	XDFFF	05643	A376-59B	JOINT ASSEMBLY FRAME	1
2	XDFZZ	05643	4376-60W	.JOINT, FRAME	1
3	XDFZZ	05643	26E50	.NUT, PLAIN, HEXAGON JOINT ASSEMBLY TO TRUSS ASSEMBLY SCREW.....	8
4	PAFZZ	96906	MS27183-24	.WASHER, FLAT JOINT ASSEMBLY TO	16
5	XDFZZ	05643	23E51	TRUSS ASSEMBLY SCREW.....	8
6	XDFFF	05643	A376-51B	.SCREW, CAP, HEXAGON HEAD, JOINT ASSEMBLY TO TRUSS ASSEMBLY	8
7	XDFZZ	05643	A376-53W	.TRUSS ASSEMBLY, DEEP	2
7	XDFZZ	05643	A376-54W	.TRUSS, SIDE	1
8	PAFZZ	96906	MS35338-48	.TRUSS, SIDE	176
9	PFFZZ	96906	MS51967-14	.WASHER, LOCK DIAGONAL BRACE	176
10	XDFZZ	05643	D376-57	ATTACHING SCREW	176
11	XDFZZ	05643	C376-57	.NUT, PLAIN, HEXAGON DIAGONAL BRACE ATTACHING SCREW	4
12	XDFZZ	05643	E376-57	.BRACE, DIAGONAL TRUSS	14
13	PAFZZ	96906	MS90728-113	.BRACE, DIAGONAL TRUSS	26
14	PAFZZ	96906	MS90728-114	SCREW, CAP, HEXAGON H HEAD, DIAGONAL BRACE ATTACHING	176
15	XDFZZ	05643	B376-103WL	SCREW, CAP, HEXAGON H CORBEL.....	16
15	XDFZZ	05643	A376-103WL	ATTACHING	2
16	PAFZZ	96906	MS90728-113	CORBEL, LOWER.....	2
				CORBEL, UPPER TRUSS TO LEG	2
				SCREW, CAP, HEXAGON CORBEL ATTACHING	8

END OF FIGURE

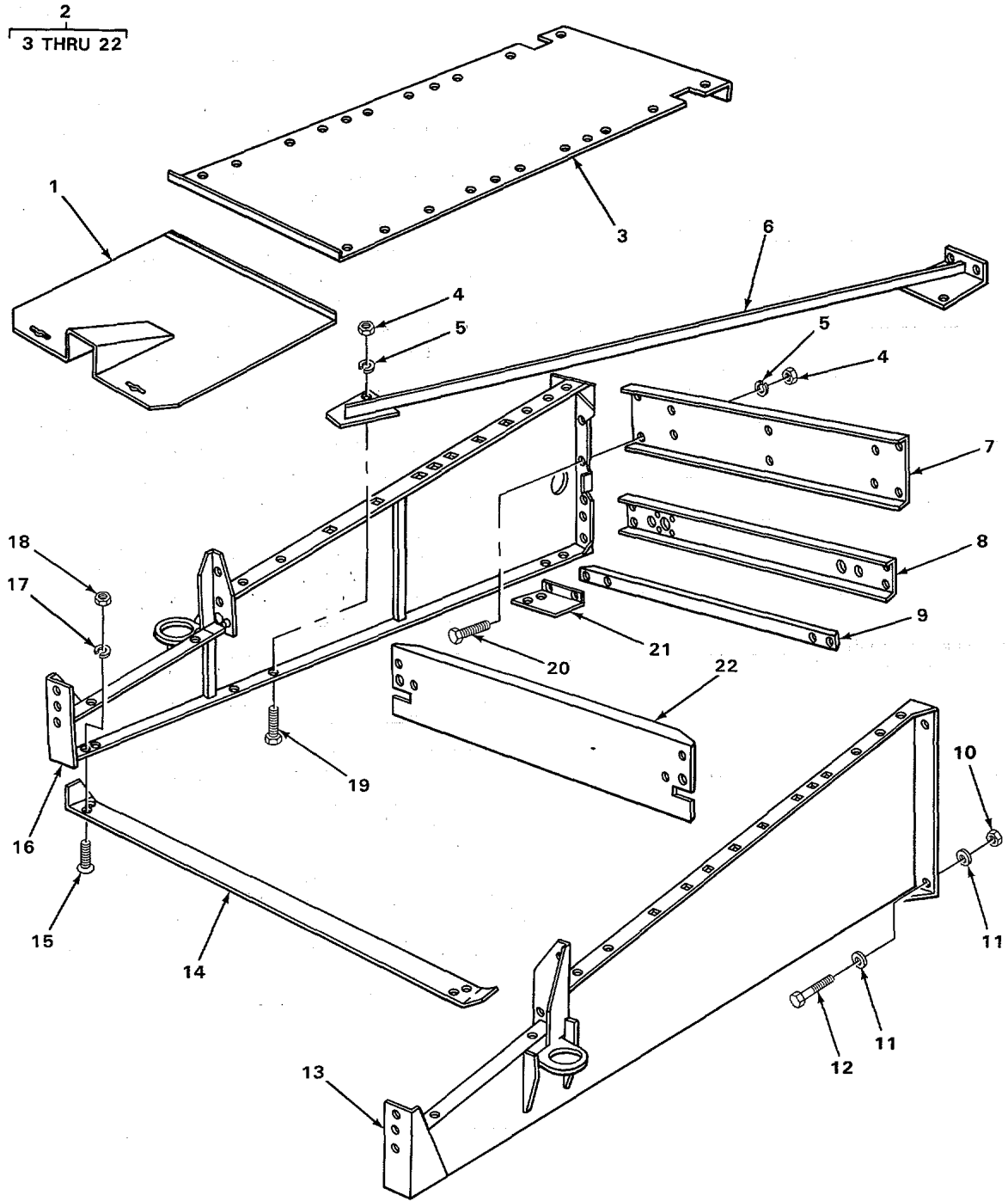

TA511161

FIGURE 49. FOOT END, DUST COVER, AND DECKING PLATE.

SECTION II

TM5-3910-202-24PC01

(1) ITEM NO	(2) SMR CODE	(3) CAGEC	(4) PART NUMBER	(5) DESCRIPTION AND USABLE ON CODES(UOC)	(6) QTY
GROUP 7501 BELTING, CHAIN					
FIG. 49 FOOT END, DUST COVER, AND DECKING PLATE					
* 1	PFOZZ	55501	A376-80W	DUST COVER ASSEMBLY FOOT END.....	1
2	XDFFF	05643	A376-1058	END ASSEMBLY, FOOT	1
3	XDFZZ	05643	A376-114	.PLATE, DECKING END FOOT	1
4	PFFZZ	96906	MS51967-14	.NUT, PLAIN, HEXAGON DIAGONAL BRACE, TIE AND ANGLE ATTACHING SCREWS	34
5	PAFZZ	96906	MS35338-48	.WASHER, LOCK DIAGONAL BRACE, TIE AND ANGLE ATTACHING SCREWS	38
* 6	XDFZZ	05643	A376-109W	.BRACE DIAGONAL, FOOT	2
7	XDFZZ	05643	B376-111	TIE, CROSS TOP, LEFT TO RIGHT FOOT PANEL.....	1
8	XDFZZ	05643	C376-111	.TIE, CROSS LEFT TO RIGHT FOOT PANEL.....	1
9	XDFZZ	05643	C374-55885	.ANGLE LEFT PANEL TO RIGHT PANEL...	2
10	XDFZZ	05643	23E50	.NUT, PLAIN, HEXAGON FOOT END ASSEMBLY TO TRUSS ASSEMBLY	8
11	PAFZZ	96906	MS27183-24	.WASHER1FLAT FOOT END ASSEMBLY TO TRUSS ASSEMBLY	16
12	XDFZZ	05643	23E51	.SCREW, CAP, HEXAGON HEADFOOT END ASSEMBLY TO TRUSS ASSEMBLY	8
13	XDFZZ	05643	A37-107WL	.PANEL, SIDE LEFT	1
14	XDFZZ	05643	A376-113	.PLATE, SKID END FOOT	1
15	XDFZZ	81955	1262	.SPRING, VARIABLE PUL SKID PLATE ATTACHING,	4
16	XDFZZ	05643	A376-107WR	.PANEL, SIDE RIGHT	1
17	PFFZZ	96906	MS35338-50	.WASHER, LOCK SKID PLATE ATTACHING.....	4
18	PFFZZ	96906	MS51967-20	.NUT, PLAIN, HEXAGON SKID PLATE ATTACHING	4
19	PAFZZ	96906	MS18154-113	.SCREW, CAP, HEXAGON H DIAGONAL BRACE ATTACHING	15
20	PAFZZ	96906	MS90728-113	.SCREW, CAP HEXAGON H HEAD, TIE,..... ANGLE AND BRACE ATTACHING	15
21	XDFZZ	05643	E374-558L	.BRACE FOOT PANEL TO ANGLE	2
22	XDFZZ	05643	0376-111	.BRACE, CROSS FOOT CENTER.....	1

END OF FIGURE

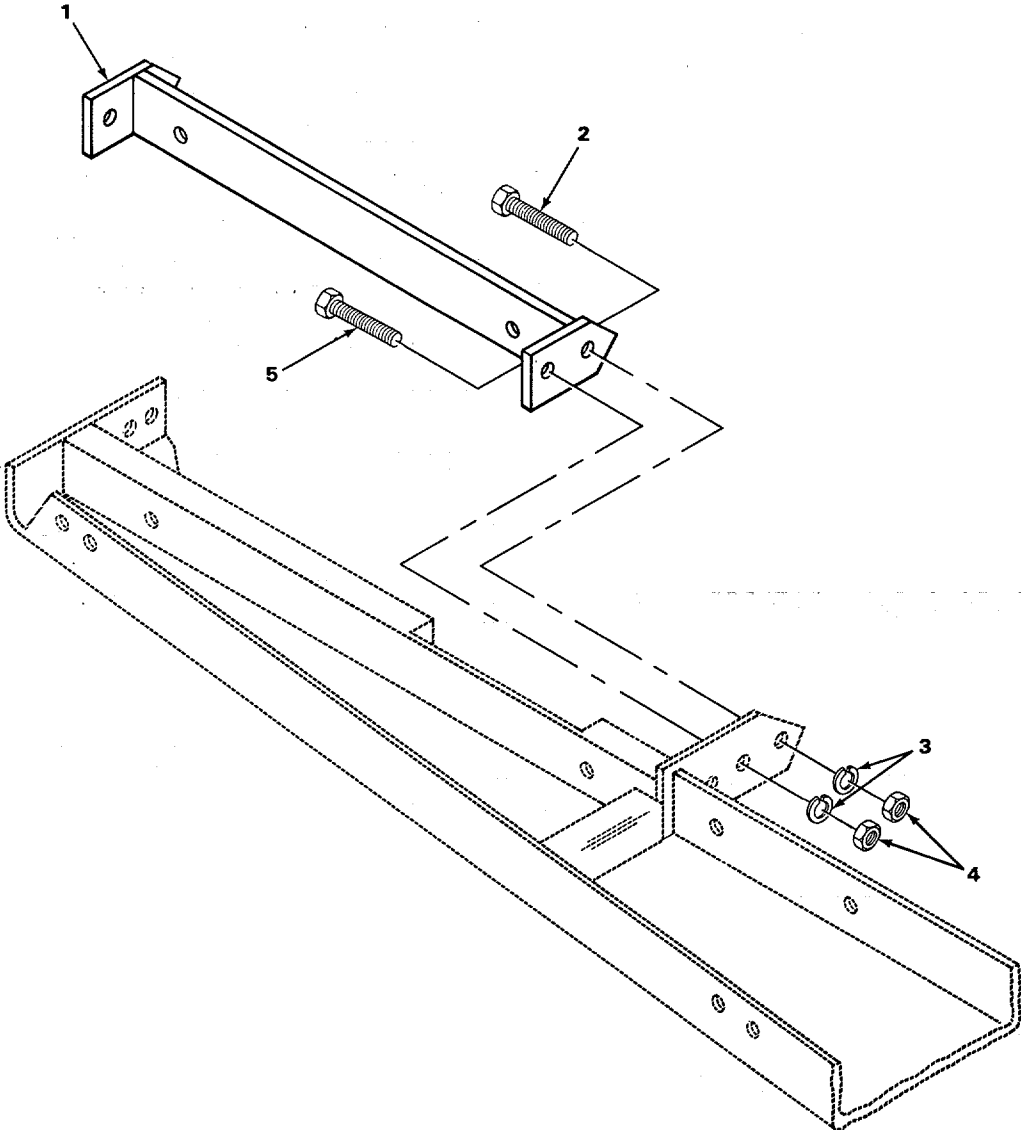

TA511162

FIGURE 50. RAIL SUPPORT.

SECTION II

TM5-3910-202-24P

(1) ITEM NO	(2) SMR CODE	(3) CAGEC	(4) PART NUMBER	(5) DESCRIPTION AND USABLE ON CODES(UOC)	(6) QTY
GROUP 7501 BELTING, CHAIN					
FIG. 50 RAIL SUPPORT					
1	XDOZZ	05643	B376-108W	.SUPPORT, RAIL	2
2	PAOZZ	96906	MS90728-162	.SCREW, CAP, HEXAGON H RAIL SUPPORT ATTACHING	2
3	PAOZZ	96906	MS35338-48	.WASHER, LOCK RAIL SUPPORT ATTACHING	8
4	PFOZZ	96906	MS51967-14	.NUT, PLAIN, HEXAGON RAIL SUPPORT ATTACHING	4
5	PAOZZ	96906	MS90728-163	.SCREW, CAP, HEXAGON h RAIL SUPPORT ATTACHING	2

END OF FIGURE

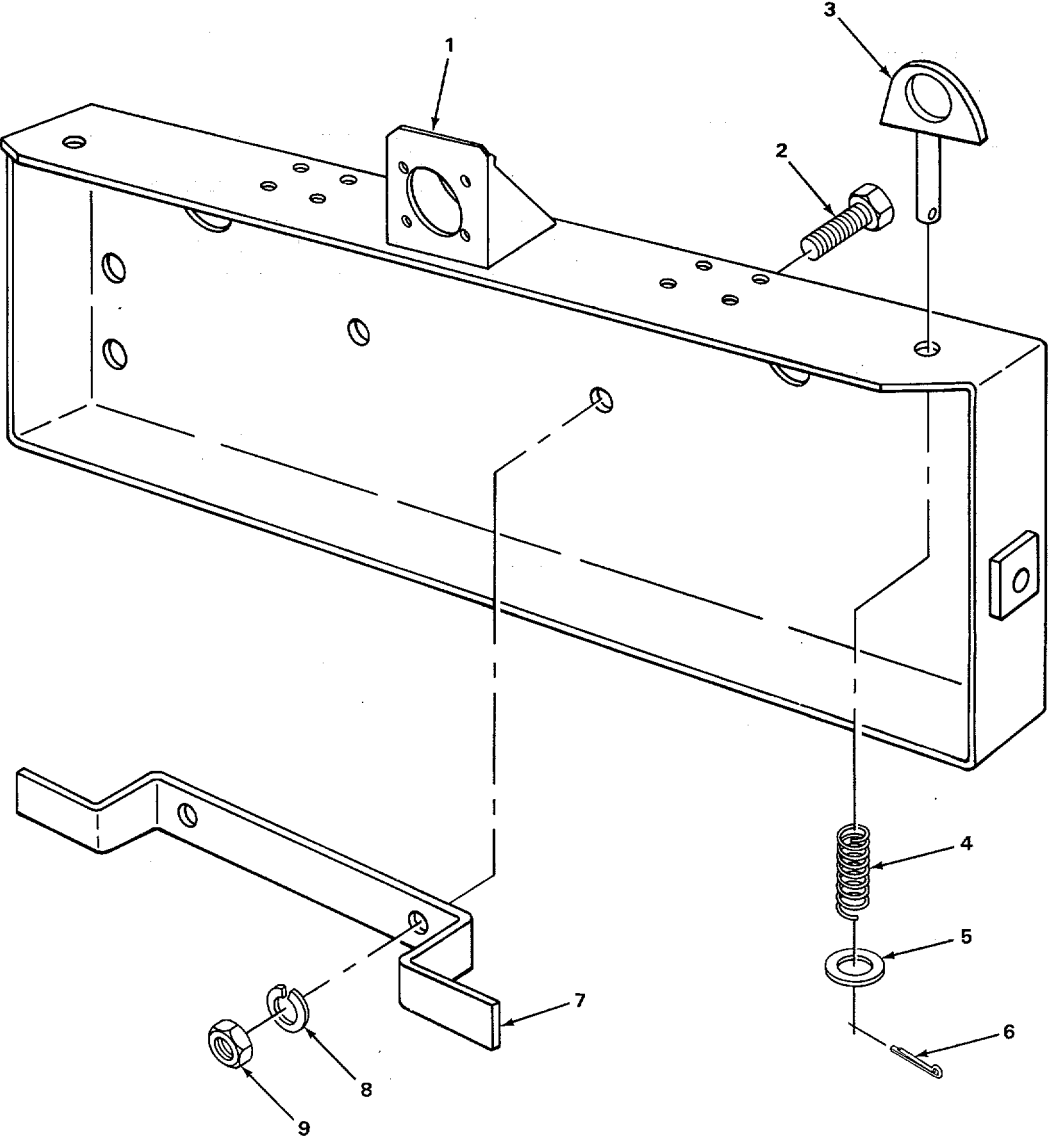

TA511163

FIGURE 51. CROSS-BRACE.

SECTION II

TM5-3910-202-24PC01

(1) ITEM NO	(2) SMR CODE	(3) CAGEC	(4) PART NUMBER	(5) DESCRIPTION AND USABLE ON CODES(UOC)	(6) QTY
GROUP 7501 BELTING, CHAIN					
FIG. 51 CROSSBRACE					
1	XDFZZ	05643	A376-108W	.BRACE, CROSS FOOT END.....	1
2	PAOZZ	96906	MS90728-62	.SCREW, CAP, HEXAGON H CABLE BRACKET ATTACHING	2
3	XDOZZ	05643	PATT4803	.CLAMP DUST PLATE	2
*	4	PFOZZ	05643	A46-505 . .SPRING, SPECIAL OUST PLATE CLAMP	2
5	PFOZZ	96906	MS27183-20	.WASHER, FLAT DUST PLATE CLAMP.....	2
6	PAOZZ	96906	MS24665-421	.PIN, COTTER DUST COVER CLAMP	2
7	XDOZZ	05643	0376-113	.BRACKET, CABLE FOOT BRACE	1
8	PAOZZ	96906	MS35338-046	.WASHER, LOCK CABLE BRACKET ATTACHING	2
9	PAOZZ	96906	MS51967-8	.NUT, PLAIN, HEXAGON CABLE BRACKET ATTACHING	2

END OF FIGURE

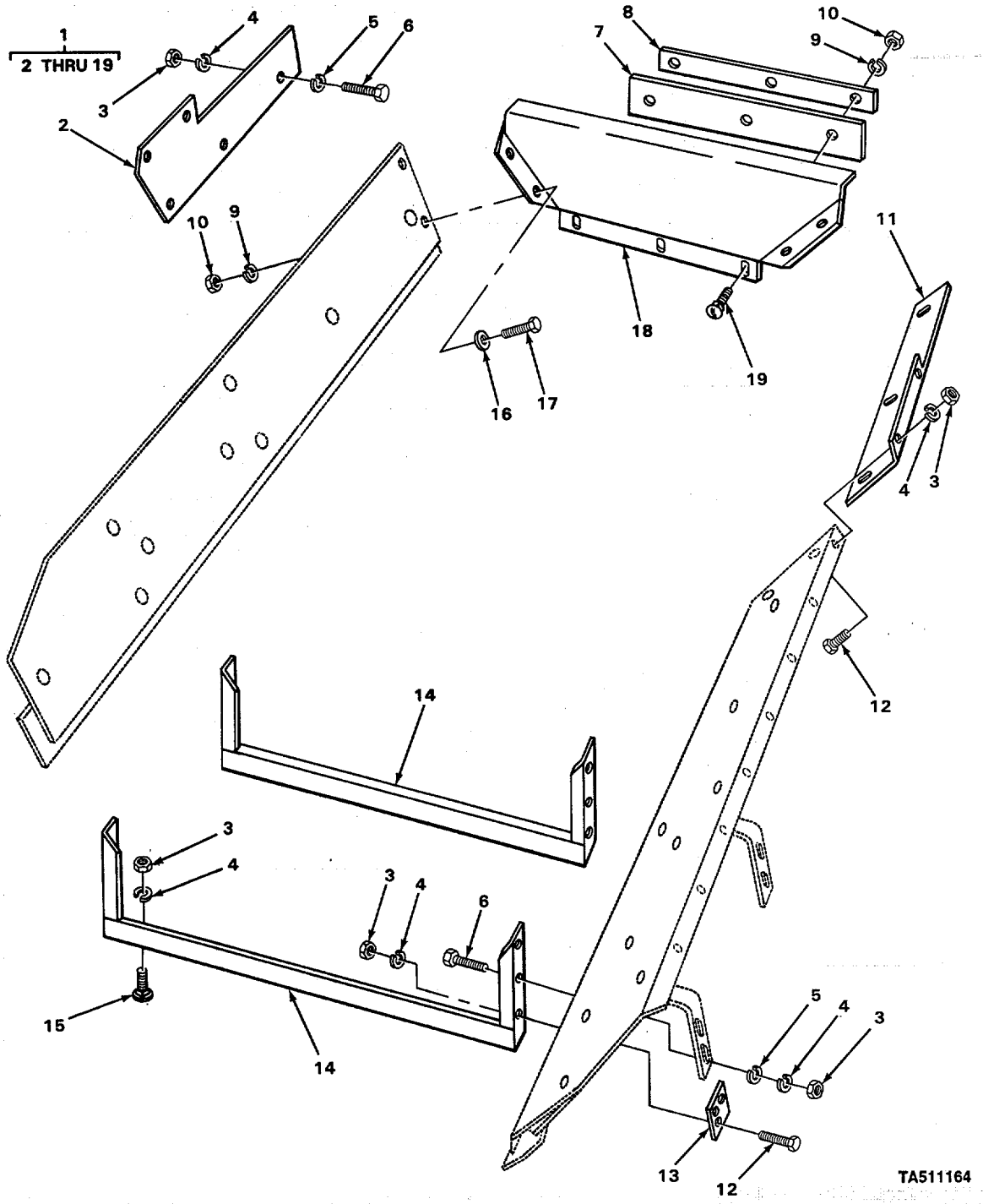

TA511164

FIGURE 52. HOPPER.

SECTION II

TM5-3910-202-34PC01

(1) ITEM NO	(2) SMR CODE	(3) CAGEC	(4) PART NUMBER	(5) DESCRIPTION AND USABLE ON CODES(UOC)	(6) QTY
GROUP 7501 BELTING, CHAIN					
FIG. 52 HOPPER					
* 1	XBOOO	05643	A376-73B	HOPPER.....	1
2	XDOZZ	05643	B376-75L	.COVER, SIDE LEFT, HOPPER.....	1
3	PFOZZ	96906	MS51967-14	.NUT, PLAIN, HEXAGON HOPPER BRACE, SUPPORT BRACKET, SIDE PLATE.....	22
4	PAOZZ	96906	MS35338-48	.WASHER, LOCK HOPPER BRACE, SUPPORT BRACKET, SIDE PLATE.....	26
5	PAOZZ	96906	MS35338-50	.WASHER, LOCK SUPPORT BRACKET AND SIDE COVER.....	14
6	PAOZZ	96906	MS90728-113	.SCREW, CAP, HEXAGON H HEAD, SIDE COVER AND SUPPORT BRACKET ATTACHING.	14
* 7	PAOZZ	05643	MM76-383	.FLASHING, HOPPER END.....	1
8	XDOZZ	05643	QQ76-384	.STRIP, FLASHING SUPPORT, CONVEYOR....	1
9	PAOZZ	96906	MS35338-046	.WASHER, LOCK END PLATE TO SIDE.....	7
10	PAOZZ	96906	MS51967-8	.NUT, PLAIN, HEXAGON END PLATE TO SIDE PLATE AND END PLATE FLASHING.....	7
11	XDOZZ	05643	B376-75R	.COVER, SIDE RH, HOPPER	1
12	PAOZZ	96906	MS18154-113	.SCREW, CAP, HEXAGON H SIDE COVER TO SIDE PLATE	8
13	XDOZZ	05643	817-28	.BAR, BEARING BASE	4
14	XDOZZ	05643	N76-383W	.BRACE, HOPPER	2
15	XDOZZ	21450	591264	.BOLT, SQUARE NECK HOPPER BRACE ATTACHING	4
16	PFOZZ	88044	AN960C416L	.WASHER, FLAT END PLATE TO SIDE PLATE.	4
17	PAOZZ	96906	MS90728-62	.SCREW, CAP, HEXAGON H END PLATE TO SIDE PLATE	4
18	XDOZZ	05643	C376-75	.PLATE, END HOPPER.....	1
19	PFOZZ	96906	MS35751-71	.BOLT, SQUARE NECK END PLATE FLASHING ATTACHINGS.	3

END OF FIGURE

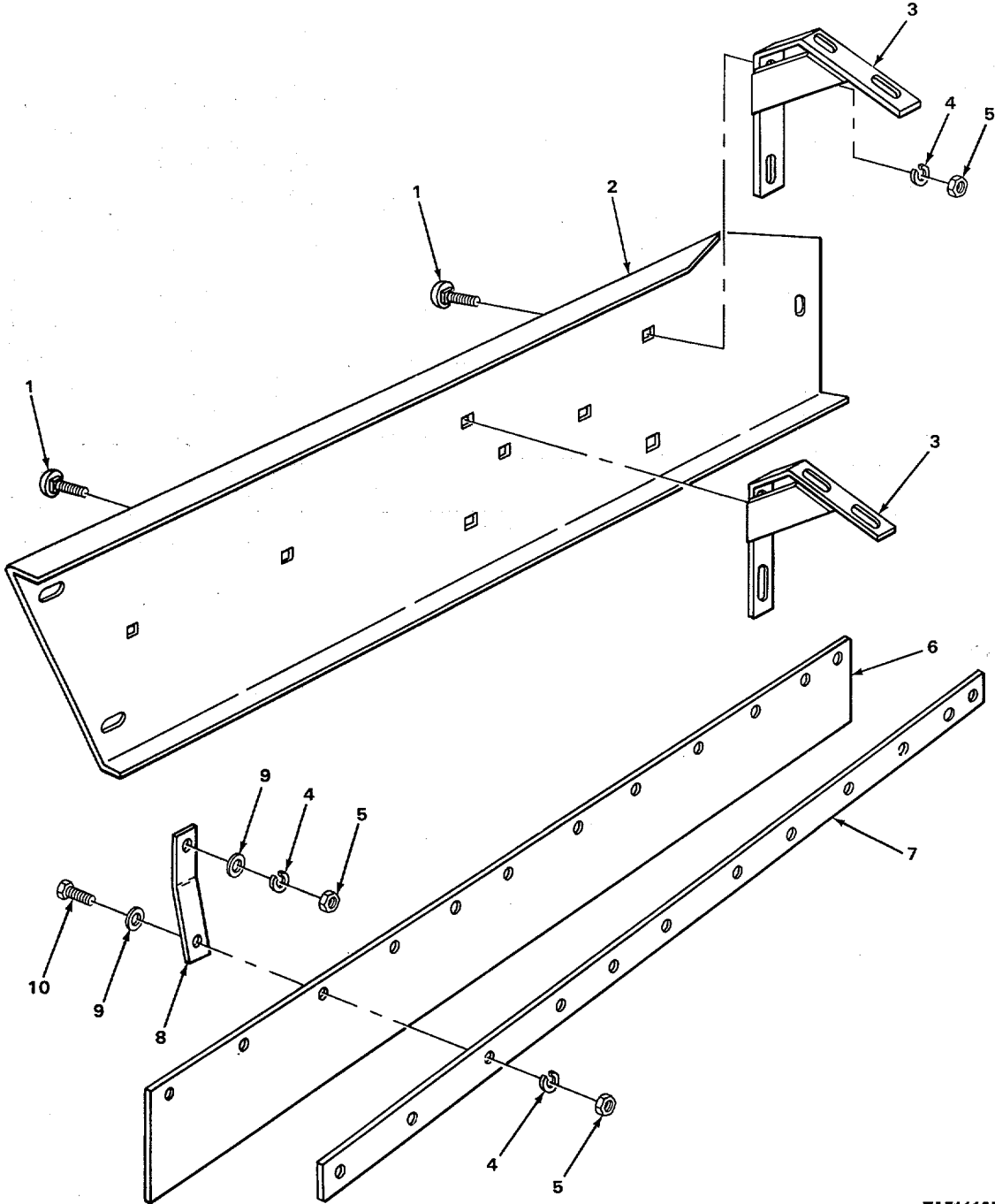

TA511165

FIGURE 53. HOPPER FLASHING.

SECTION II

TM5-3910-202-34PC01

(1) ITEM NO	(2) SMR CODE	(3) CAGEC	(4) PART NUMBER	(5) DESCRIPTION AND USABLE ON CODES(UOC)	(6) QTY	
GROUP 7501 BELTING, CHAIN						
FIG. 53 HOPPER FLASHING						
1	PAOZZ	96906	MS35751-70	.BOLT, SQUARE NECK BRACKET AND FLASHING SUPPORT BAR ATTACHING.....	18	
2	XDOZZ	05643	A376-75L	.PLATE, SIDE LEFT HAND, HOPPER.....	1	
2	XDOZZ	05643	A376-75R	.PLATE, SIDE RIGHT HAND, HOPPER.....	1	
3	XDOZZ	05643	U76-383WL	.BRACKET, SUPPORT LEFT	2	
3	XDOZZ	05643	U76-383WR	.BRACKET, SUPPORT RIGHT	2	
4	PAOZZ	24617	432646	.WASHER, LOCK FLASHING STRIP SCREW AND BRACKET BOLT	42	
5	PAOZZ	96906	MS51967-8	.NUT, PLAIN, HEXAGON FLASHING STRIP SCREW AND BRACKET BOLT	42	
*	6	PFOZZ	05643	0376-75	.FLASHING, HOPPER, CON END PLATE.....	2
	7	XDOZZ	05643	E376-75	.STRIP, HOPPER SUPPORT, HOPPER.....	2
	8	XDOZZ	05643	Z76-57	BAR, FLASHING SUPPORT.....	10
	9	PFOZZ	88044	AN960C416L	.WASHER, FLAT FLASHING STRIP SCREW AND SUPPORT BAR BOLT.....	34
10	PAOZZ	96906	MS90728-64	.SCREW, CAP, HEXAGON H HEAD, FLASHING STRIP TO FLASHING	24	

END OF FIGURE

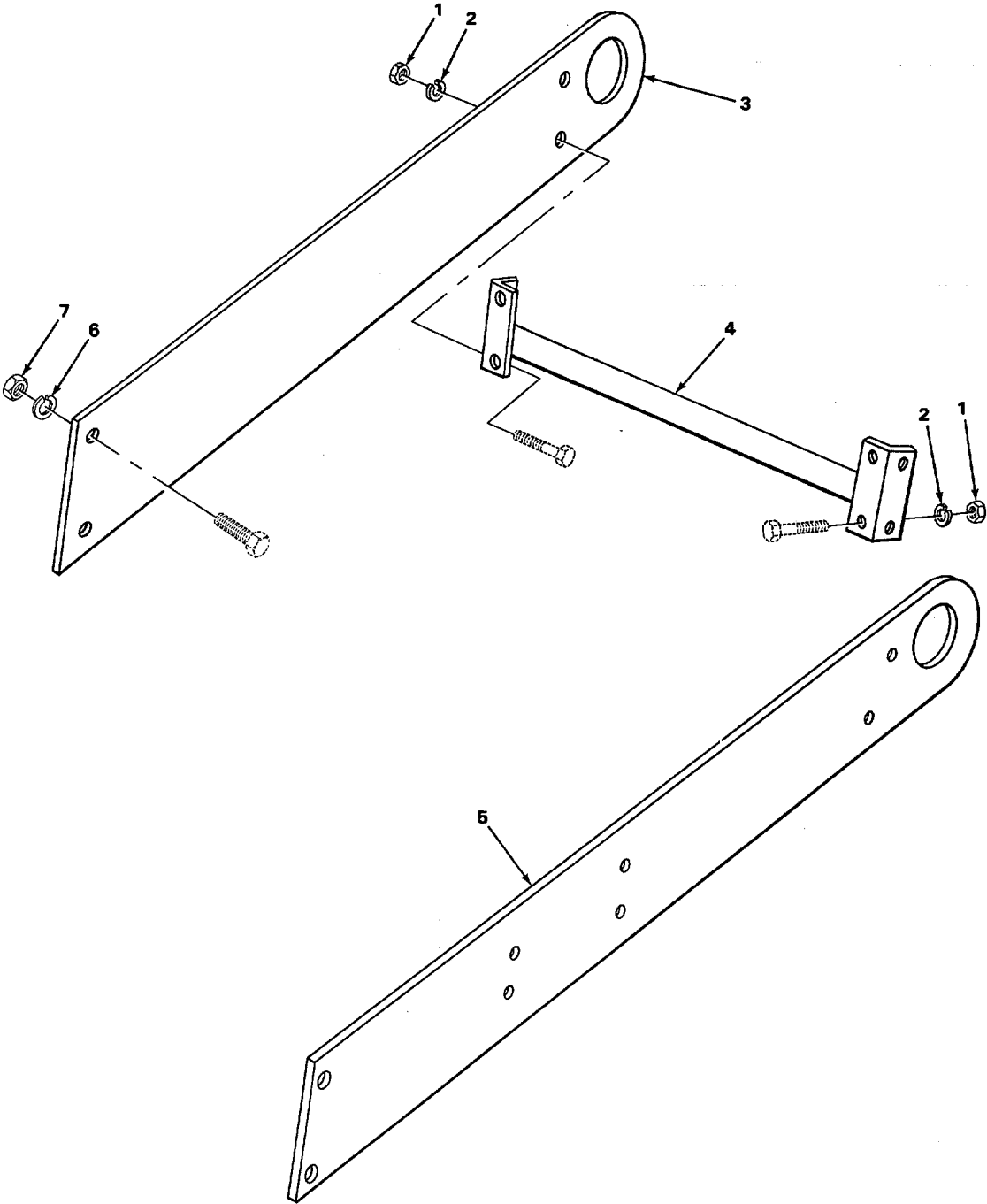

TA511166

FIGURE 54. LIFTING SLING.

SECTION II

TM5-3910-202-34PC01

(1) ITEM NO	(2) SMR CODE	(3) CAGEC	(4) PART NUMBER	(5) DESCRIPTION AND USABLE ON CODES(UOC)	(6) QTY
GROUP 7501 BELTING, CHAIN					
FIG. 54 LIFTING SLING					
1	PFOZZ	96906	MS51972-5	NUT, PLAIN, HEXAGON LIFTING SLING CROSS SUPPORT ATTACHING SCREW.....	8
*	2	PAOZZ	96906	MS35338-56 WASHER, LOCK LIFTING SLING CROSS SUPPORT ATTACHING	8
3	XOOZZ	05643	0376-181	ARM, LIFTING SLING LEFT	1
4	XDOZZ	05643	A376-180W	SUPPORT, CROSS LIFTING SLING	1
5	XDOZZ	05643	C376-181	ARM, LIFTING SLING RIGHT	1
6	PAOZZ	96906	MS35338-40	WASHER, LOCK LIFTING SLING ARM TO CONVEYOR FRAME SCREW	4
7	PAOZZ	96906	MS51967-23	NUT, PLAIN, HEXAGON LIFTING SLING ARM TO CONVEYOR FRAME SCREW	4

END OF FIGURE

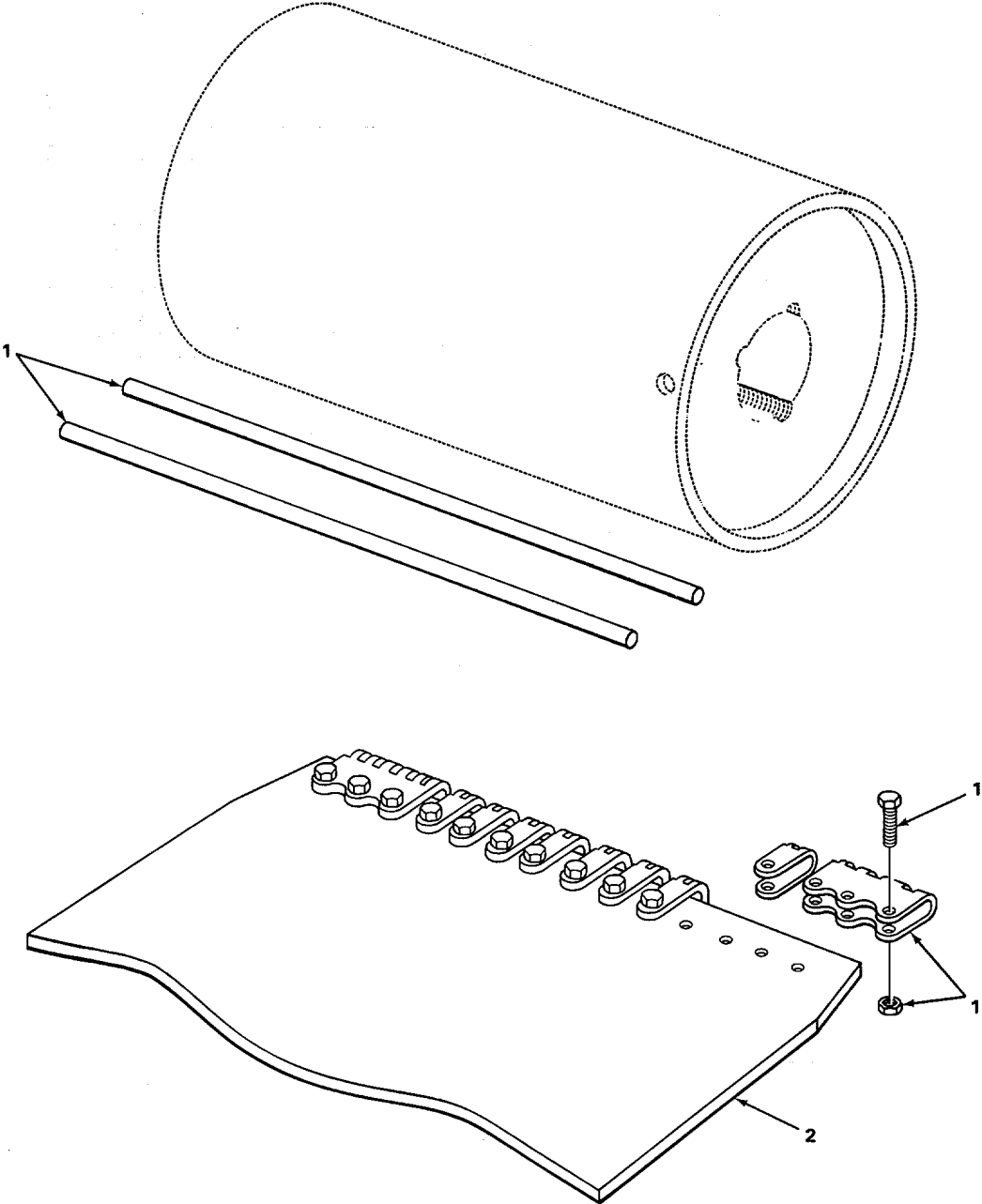

TA511167

FIGURE 55. CONVEYOR BELT.

SECTION II

TM5-3910-202-24PC01

(1) ITEM NO	(2) SMR CODE	(3) CAGEC	(4) PART NUMBER	(5) DESCRIPTION AND USABLE ON CODES(UOC)	(6) QTY
				GROUP 7501 BELTING, CHAIN	
				FIG. 55 CONVEYOR BELT	
1	PAOZZ	72431	550J24	REPAIR KIT, FLAT BEL CONVEYOR.....	1
2	PAOZZ	05643	A376-49B	BELTING, FLAT CCNVEYOR.....	1

END OF FIGURE

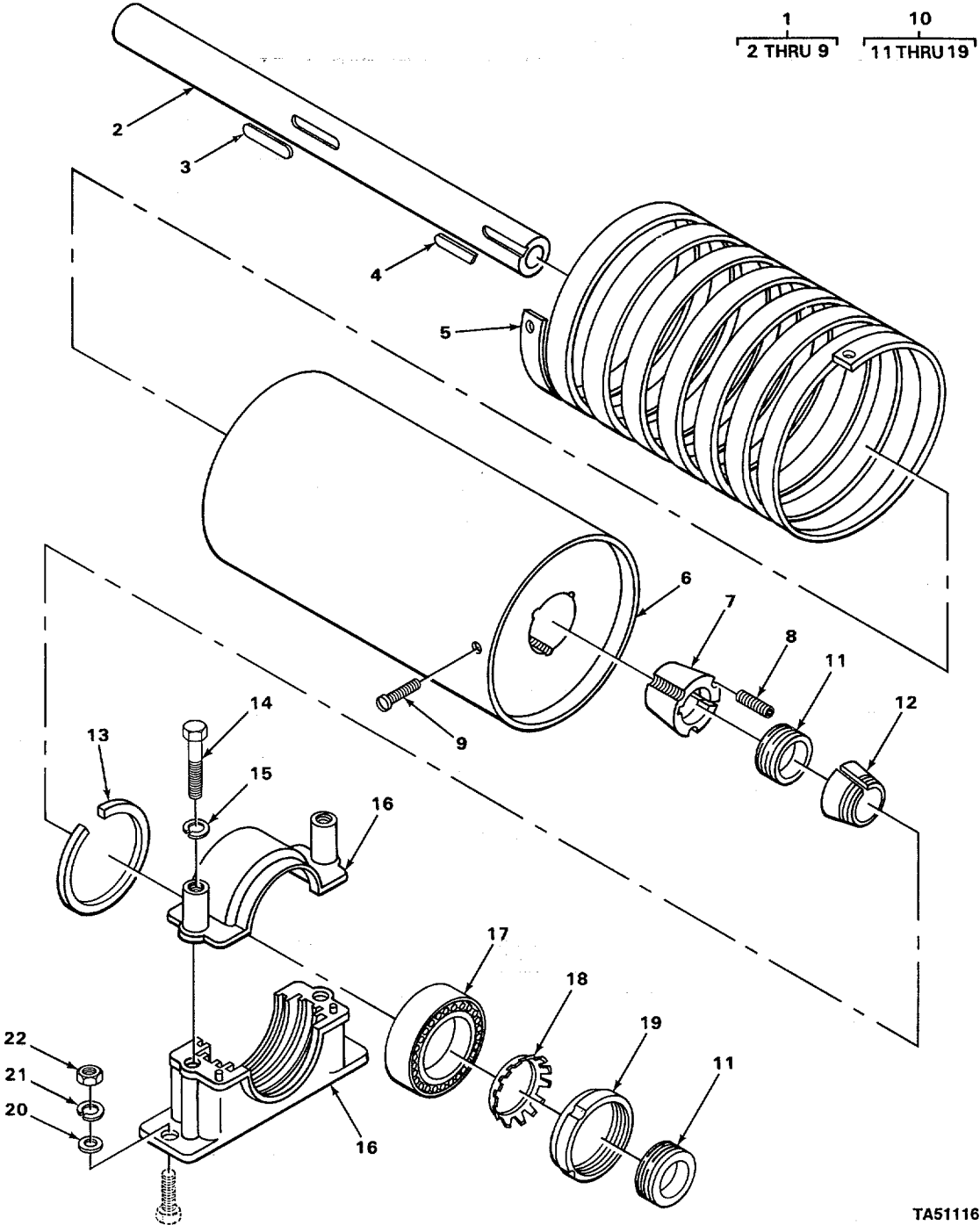

TA511168

FIGURE 56. LAGGING, HEADSHAFT, AND BEARING UNIT.

SECTION II

TM5-3910-202-24PC01

(1) ITEM NO	(2) SMR CODE	(3) CAGEC	(4) PART NUMBER	(5) DESCRIPTION AND USABLE ON CODES(UOC)	(6) QTY
GROUP 7503 DRUMS, PULLEYS, SPROCKETS BEARING UNIT					
FIG. 56 LAGGING, HEADSHAFT, AND BEARING UNIT					
1	XDFFF	05643	A376-25B	SHAFT ASSEMBLY, CONV	1
2	XDFZZ	05643	A376-26	..SHAFT, STRAIGHT.	1
3	PFFZZ	96906	MS20068-364	..KEY, MACHINE PULLEY BUSHING TO SHAFT	2
*	4	XDFZZ	96906 MS20068-365	KEY, MACHINE	1
	5	PAFZZ	05643 120D47	..BELT, POSITIVE DRIVE PULLEY, HEAD START	1
	6	XDFZZ	05643 BG46-999	..PULLEY ASSEMBLY, CON	1
*	7	PFFZZ	24161 2517	BUSHING TAPERED	1
	8	PFFZZ	96906 MS51981-83	..SETSCREW PULLEY BUSHING	4
	9	XDFZZ	05643 26811	..SCREW HEAD SHAFT PULLEY	6
	10	PAFFF	82994 PLB6835H	..BEARING UNIT, ROLLER HEAD SHAFT....	2
	11	XDFZZ	52676 ER121	..RING, ADJUSTING, ROLL	2
	12	XDFZZ	52676 S13	..SLEEVE, BEARING	1
	13	XDFZZ	52676 SR13-0	..STABILIZER, RING HEAD SHAFT	1
	14	PAFZZ	96906 MS90728-119	..SCREW, CAP, HEXAGON	2
	15	PAFZZ	96906 MS35338-48	..WASHER, LOCK PILLOW BLOCK CAP TO BASE SCREW	2
	16	XDFZZ	52676 SAF513	..HOUSING, BEARING	2
	17	PAFZZ	52676 22213CK	..BEARING, ROLLER, SELF	1
*	18	PAFZZ	52676 W13	..WASHERGLOCK SPECIAL, HEAD SHAFT NUT TO SLEEVE	1
	19	PFFZZ	96906 MS19068-131	..NUT, PLAIN, ROUND SPECIALHEAD SHAFT SLEEVE	1
	20	PAFZZ	05643 KE17-9	WASHER, FLAT PILLOW BLOCK ATTACHING SCREW	4
	21	PFFZZ	96906 MS35338-50	WASHER, LOCK PILLOW BLOCK ATTACHING SCREW	4
	22	PFFZZ	96906 MS51967-20	NUT, PLAIN, HEXAGON PILLOW BLOCK ATTACHING SCREW	4

END OF FIGURE

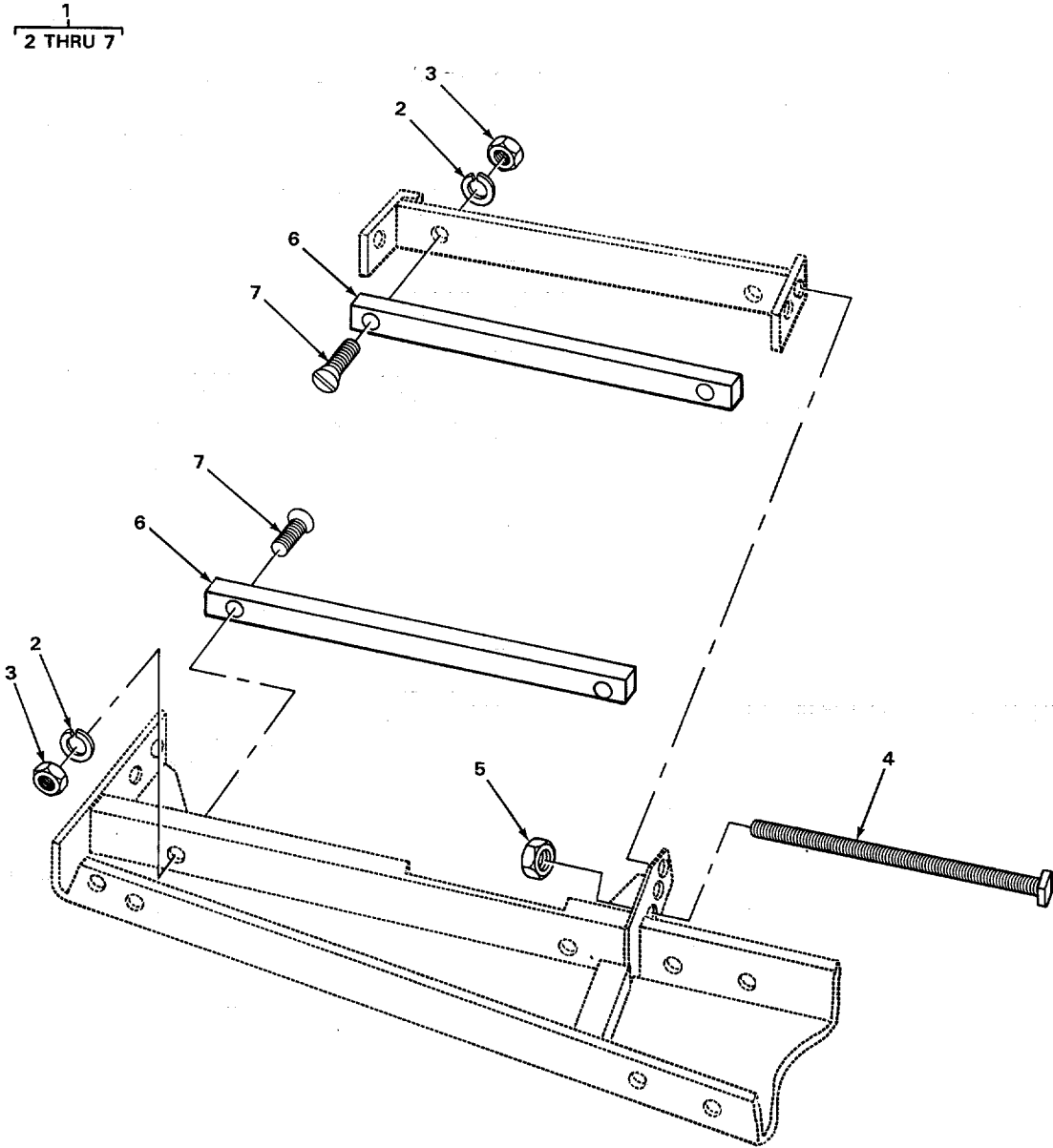

TA511169

FIGURE 57. FOOT PULLEY AND SLIDE BAR.

SECTION II

TM5-3910-202-34PC01

(1) ITEM NO	(2) SMR CODE	(3) CAGEC	(4) PART NUMBER	(5) DESCRIPTION AND USABLE ON CODES(UOC)	(6) QTY
GROUP 7503 DRUMS, PULLEYS, SPROCKETS BEARING UNIT					
FIG. 57 FOOT PULLEY AND SLIDE BAR					
1	XDFFF	05643	A376-83B	.HAFT ASSEMBLY, CONV CONVEYOR	1
2	PAFZZ	96906	MS35338-48	.WASHER, LOCK FOOT PULLEY SLIDE BAR ATTACHING	8
*	3 PFFZZ	96906	MS51967-14	.NUT, PLAIN, HEXAGON.....	8
4	XDFZZ	05643	FP17-24	.BOLT, SPECIAL FOOT SHAFT BEARING	2
5	PFFZZ	05643	K-17-24	.NUT, PLAIN, HEXAGON FOOT PULLEY TAKE-UP BOLT	2
6	XOFZZ	05643	A376-85	.BAR FOOT PULLEY SLIDE	4
7	PAFZZ	96906	MS35190-346	.SCREW, MACHINE FOOT PULLEY SLIDE BAR ATTACHING	8

END OF FIGURE

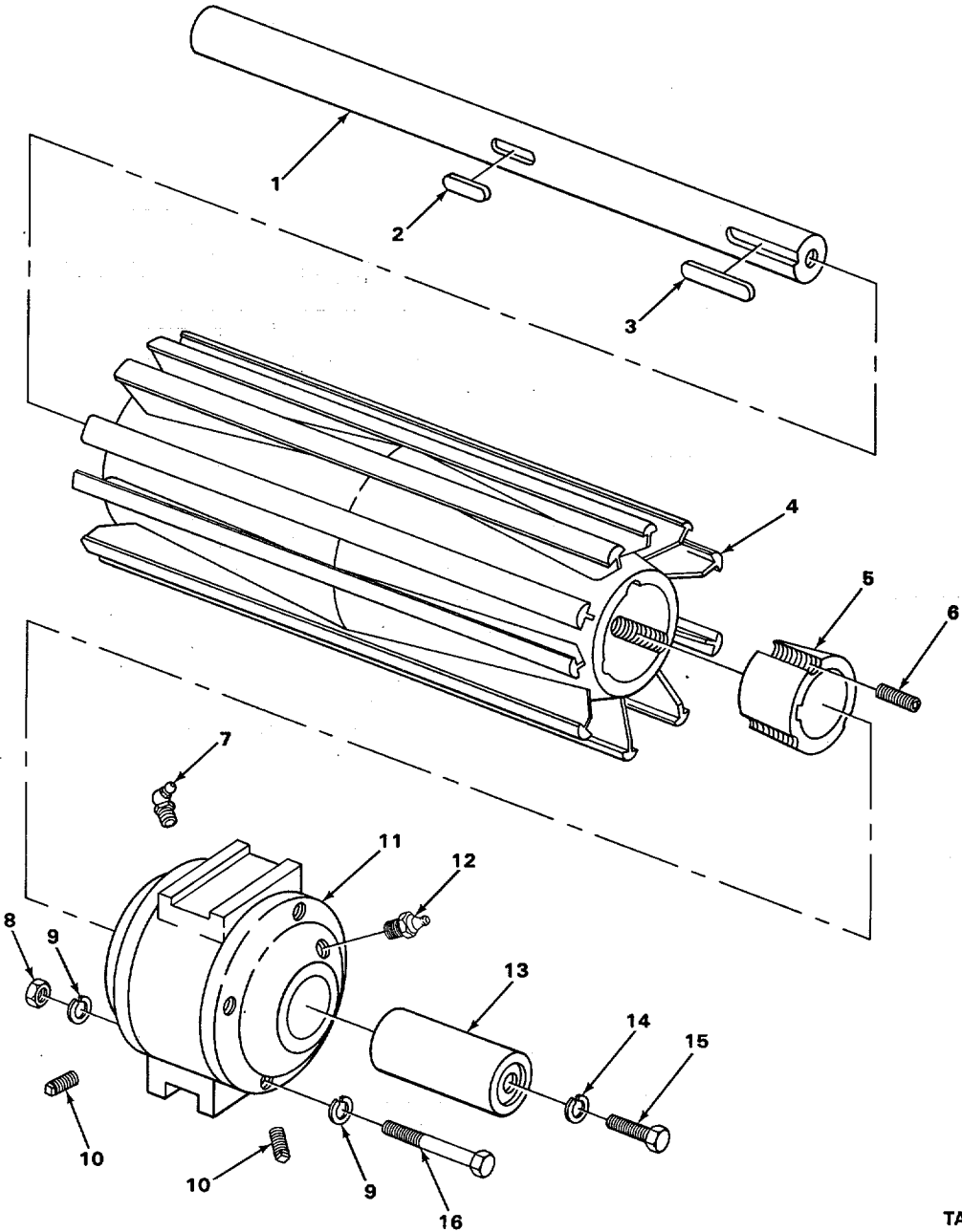

TA511170

FIGURE 58. FOOT SHAFT.

SECTION II

TM5-3910-202-24PC01

(1) ITEM NO	(2) SMR CODE	(3) CAGEC	(4) PART NUMBER	(5) DESCRIPTION AND USABLE ON CODES(UOC)	(6) QTY
GROUP 7503 DRUMS, PULLEYS, SPROCKETS BEARING UNIT					
FIG. 58 FOOT SHAFT					
* 1	PFFZZ	2F975	A376-84	.SHAFT, STRAIGHT FOOT.....	1
2	PAFZZ	96906	MS20068-364	.KEY, MACHINE PULLEY BUSHING TO SHAFT	1
3	PAFZZ	96906	MS20066-544	.KEY, MACHINE SHAFT CAP TO FOOT SHAFT	1
4	XDFZZ	05643	PLVGA1	.PULLEY, FOOT SHAFT FOOT	1
* 5	PAFZZ	24161	2517	.BUSHING	2
6	PAFZZ	96906	MS51981-83	.SETSCREW PULLEY BUSHING	4
7	PFOZZ	96906	MS15003-5	.FITTING, LUBRICATION FOOT SHAFT	2
8	PAFZZ	96906	MS51967-8	PULLEY BEARING	8
9	PAFZZ	96906	MS35338-8	.NUT, PLAIN, HEXAGON BEARING CAP TO..... BEARING TAKE-UP HOUSING	8
10	PAOZZ	96906	MS35338-8	.WASHER, LOCK BEARING CAP TO	16
* 11	PFFZZ	36384	8S21986	BEARING TAKE-UP	4
* 11	PFFZZ	36384	BS212987	.PLUG, PIPE FOOT SHAFT BEARING CAP.....	1
12	PFOZZ	96906	MS15003-1	.HOUSING, BEARING UNI R.H.	1
13	XDFZZ	05643	C376-85W	.HOUSING, BEARING UNI FOOT SHAFT L.H.....	1
14	PAFZZ	96906	MS35338-48	.FITTING, LUBRICATION FOOT SHAFT BEARING.....	2
15	PAFZZ	96906	MS18154-113	.CAP, SHAFT FOOT.....	2
16	PAFZZ	96906	MS35307-374	.WASHER, LOCK SHAFT CAP ATTACHING SCREW	1
				.SCREW, CAP, HEXAGON H SHAFT CAP ATTACHING	1
				.BOLT, MACHINE BEARING CAP TO BEARING HOUSING	8

END OF FIGURE

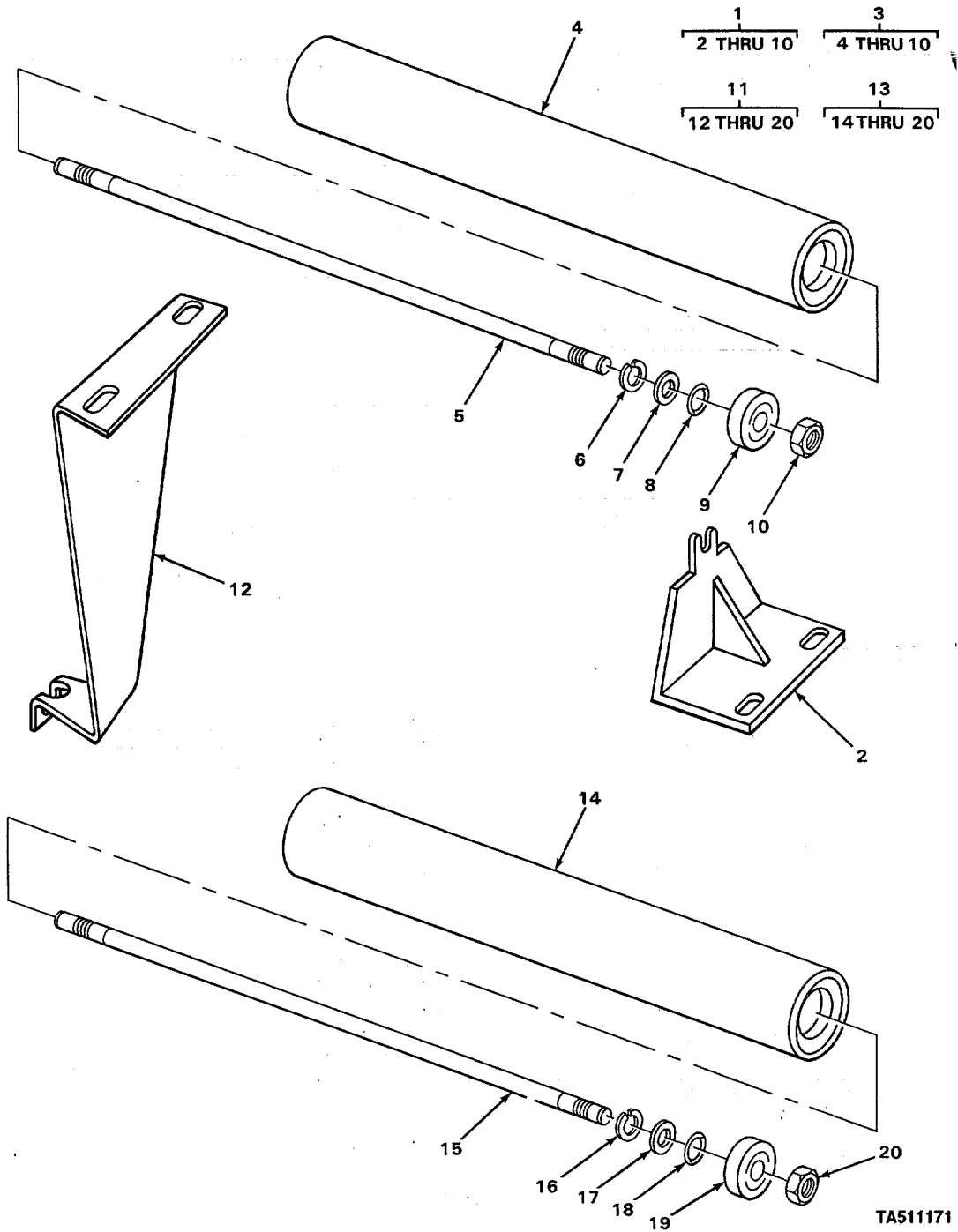

FIGURE 59. FLAT AND RETURN ROLLS.

SECTION II

TM5-3910-202-24PC01

(1) ITEM NO	(2) SMR CODE	(3) CAGEC	(4) PART NUMBER	(5) DESCRIPTION AND USABLE ON CODES(UOC)	(6) QTY	
GROUP 7504 ROLLS						
FIG. 59 FLAT AND RETURN ROLLS						
1	XDOOO	05643	A376-34B	ROLLER, CONVEYOR FLAT.....	1	
2	XDOZZ	05643	A376-34B	..BRACKET, FLAT ROLL.....	2	
3	XDOOO	05643	BN-460-24-02	..ROLLERCONVEYOR.....	1	
4	XDOZZ	05643	Y14-876W	..SHELL, ROLL.....	2	
5	PFOZZ	81336	13200E7012-3	..SHAFT, SHOULDERED SNUB ROLL.....	2	
*	6	PFOZZ	81142	321-1	..RING, RETAINING SNUB ROLL SHAFT.....	4
7	XDOZZ	05643	A14-875	..WASHER SNUB ROLL SHAFT.....	4	
8	PAOZZ	73277	014-10V70	..PACKING, PREFORMED SNUB ROLL SHAFT..	4	
9	PAOZZ	43334	Z9504BSA1Z8	..BEARING, BALL, ANNULA SNUB ROLL SHAFT.....	4	
10	PAOZZ	96906	MS51967-23	..NUT, PLAIN, HEXAGON SNUB ROLL SHAFT ..	2	
11	XDOOO	05643	B14-591B	ROLLER, CONVEYOR.....	4	
12	XDOZZ	05643	A14-587B	..BRACKET, RETURN ROLL.....	2	
13	XBOOO	05643	S14-870B	ROLLER, CONVEYOR.....	1	
14	XDOZZ	05643	Y14-876W	..SHELL, ROLL.....	1	
15	PAOZZ	81336	13200E7012-3	..SHAFT, SNUB, ROLL SHAFT.....	1	
16	XDOZZ	81142	321-1	..RING, RETAINING ROLL SHAFT.....	2	
17	XBOZZ	05643	A14-875	..WASHER, ROLL SHAFT.....	2	
18	PAOZZ	73277	014-10V70	..PACKING, PREFORMED ROLL SHAFT.....	2	
19	XDOZZ	43334	Z9504BSA1Z8	..BEARING, BALL ROLL ASSEMBLY.....	2	
20	XBOZZ	05643	814-561	..NUT, SELF LOCKING.....	2	

END OF FIGURE

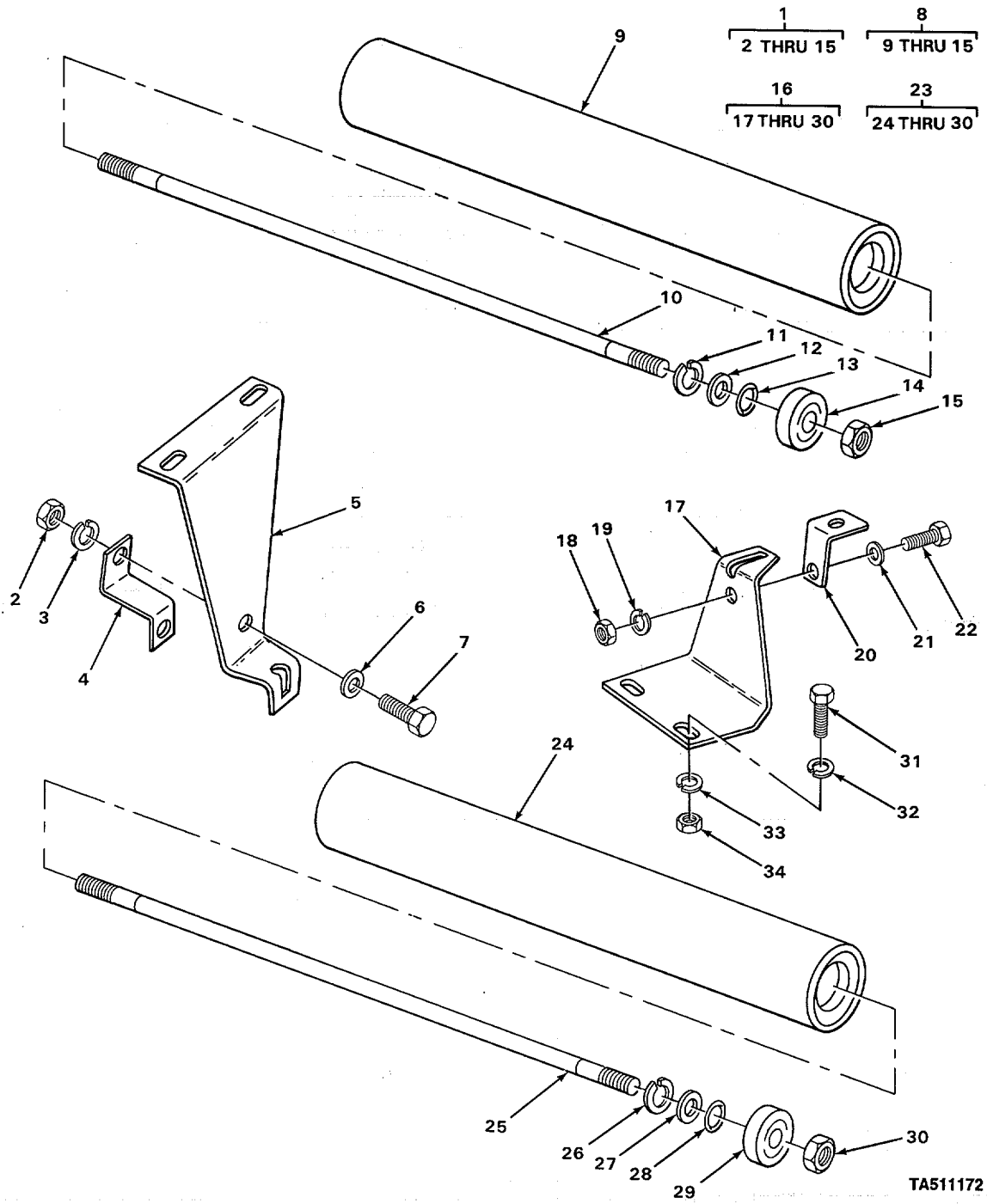

FIGURE 60. SNUB ROLL.

SECTION II

TM5-3910-202-34PC01

(1) ITEM NO	(2) SMR CODE	(3) CAGEC	(4) PART NUMBER	(5) DESCRIPTION AND USABLE ON CODES(UOC)	(6) QTY
GROUP 7504 ROLLS					
FIG. 60 SNUB ROLL					
* 1	XBOOO	05643	A376-28B	ROLL ASSEMBLY SNUB.....	2
2	PAOZZ	96906	MS51967-8	.NUT, PLAIN, HEXAGON KEEPER TO BRACKET SCREW.....	4
3	PAOZZ	96906	MS35338-046	.WASHER, LOCK KEEPER TO BRACKET SCREW	2
4	XDOZZ	05643	C376-30	.KEEPER, CONVEYOR BEL SNUB ROLL BRACKETS.....	2
5	XDOZZ	05643	A376-30W	.BRACKET, SNUB	2
6	PAOZZ	96906	MS27183-14	.WASHER, FLAT KEEPER TO BRACKET SCREW	2
7	PAOZZ	96906	MS90728-62	.SCREW, CAP, HEXAGON H HEAD, KEEPER TO BRACKETC	4
8	XDOOO	05643	BN-460-24-02	.ROLLER, CONVEYOR	2
9	XDOZZ	05643	Y14-876W	..SHELL, ROLL	2
10	PFOZZ	81336	13200E7012-3	..SHAFT, SHOULDERED ROLL.....	2
* 11	PFOZZ	81142	321-1	..RING, RETAINING ROLL SHAFT.....	4
12	XDOZZ	05643	A14-875	..WASHER ROLL SHAFT	4
13	PAOZZ	73277	014-10V70	..PACKING, PREFORMED ROLL SHAFT.....	4
14	PAOZZ	43334	Z9504BSA1Z8	..BEARING, BALL, ANNULA SNUB SHAFT.....	4
15	PAOZZ	96906	MS51967-23	..NUT, PLAIN, HEXAGON ROLL SHAFT.....	4
* 16	XDOOO	05643	A376-31B	ROLL ASSEMBLY.....	2
17	XDOZZ	05643	A376-33	.BRACKET, SNUB ROLL.....	2
18	PAOZZ	96906	MSS51967-8	.NUT, PLAIN HEXAGON KEEPER TO BRACKET.....	2
19	PFOZZ	96906	MS35340-43	.WASHER, LOCK KEEPER TO BRACKET.....	2
20	XDOZZ	05643	8376-33	.BRACKET, SNUB ROLL.....	2
21	XDOZZ	96906	MS27183-13	.WASHER, FLAT KEEPER TO BRACKET SCREW	2
22	PADZZ	96906	MS90725-62	.SCREW, CAP, HEXAGON TO BRACKET SCREW	2
23	XBOOO	05643	S14-870B	.ROLL ASSEMBLY, SNUB.....	2
24	XDOZZ	05643	Y14-876W	..SHELL, ROLL	1
25	PAOZZ	81336	13200E7012-3	..SHAFT	1
26	XDOZZ	81142	321-1	..RING, RETAINING ROLL SHAFT.....	2
27	XBOZZ	05643	A14-875	..WASHER, ROLL SHAFT.....	2
28	PAOZZ	73277	014-10V70	..PACKING, PREFORMED ROLL SHAFT.....	2
29	PAOZZ	43334	Z95048SA1Z8	..BEARING, BALL ROLL SHAFT.....	2
30	XBOZZ	05643	814-561	..NUT, SELF LOCKING ROLL SHAFT.....	2
31	PAOZZ	96906	MS90728-113	SCREW, CAP, HEXAGON H HEAD, ROLL BRACKET MOUNTING	8
32	PAOZZ	96906	MS35338-50	WASHER, LOCK ROLL BRACKET.....	8
33	PAOZZ	96906	MS35338-48	WASHER, LOCK ROLL BRACKET.....	8
34	PFOZZ	96906	MS51967-14	NUT, PLAIN, HEXAGON ROLL BRACKET.....	8

END OF FIGURE

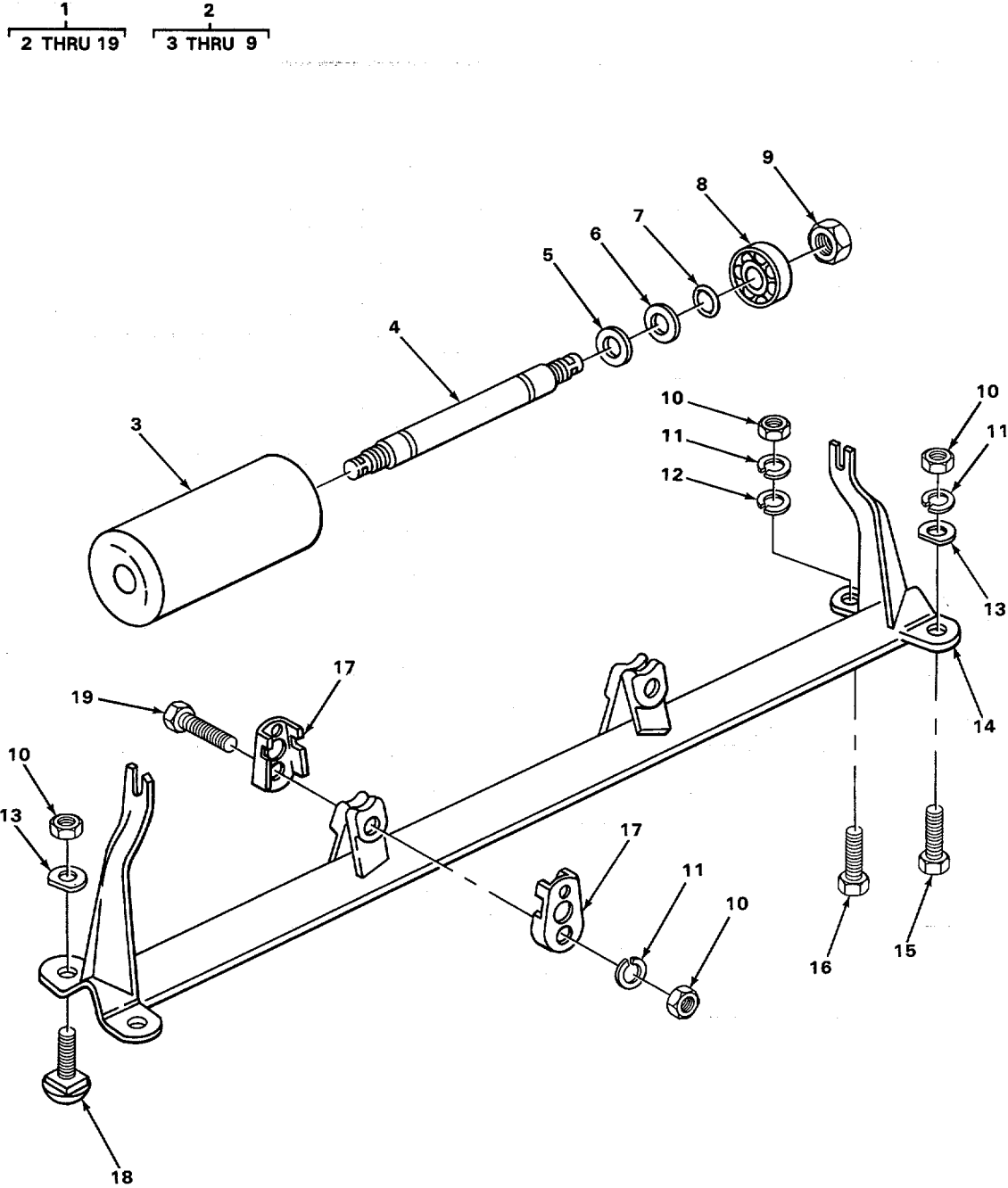

TA511173

FIGURE 61. THROUGHING ROLL.

SECTION II

TM5-3910-202-24PC01

(1) ITEM NO	(2) SMR CODE	(3) CAGEC	(4) PART NUMBER	(5) DESCRIPTION AND USABLE ON CODES(UOC)	(6) QTY
GROUP 7504 ROLLS					
FIG. 61 TROUGHING ROLL					
*	1	XBOOO	05643 314-880B	CARRIER, TROUGHING	1
	2	PFOOO	05643 F14-870A	.ROLLER ASSEMBLY CARRIER.....	3
	3	PAOZZ	97403 13200E7011-1	..ROLL CONVEYOR.	3
	4	PAOZZ	05643 AD14-874	..SHAFT, SHOULDERED	3
	5	XDOZZ	81142 321-1	..RING, RETAINING SHAFT TO SHELL	6
*	6	PAOZZ	05643 A14875	..SPACER, RING BEARING TO RETAINING RING.....	6
	7	PAOZZ	73277 014-10V70	..PACKINGTPREFORMED	6
	8	PAOZZ	43334 Z9504BSA1Z8	..BEARING, BALL, ANNULA.....	6
	9	PAOZZ	96906 MS51967-23	..NUT, PLAIN, HEXAGON.....	6
	10	PFOZZ	96906 MS51967-14	..NUT, PLAIN, HEXAGON TROUGHING	6
	11	PAOZZ	96906 MS35338-48	CARRIER MOUNTING	84
	12	PAOZZ	96906 MS35338-50	..WASHER, LOCK TROUGHING CARRIER MOUNTING	4
	13	PAOZZ	05643 KD17-9	..WASHER, FLAT TROUGHING CARRIER MOUNTING	4
	14	XDOZZ	05643 A14-207W	..STAND, TILT ROLL	3
	15	PAOZZ	96906 MS90728-114	..SCREW, CAP, HEXAGON H TROUGHING CARRIER MOUNTING.....	1
	16	PAOZZ	96906 MS90728-113	..SCREW, CAP, HEXAGON H HEAD TROUGHING CARRIER MOUNTING.	1
	17	XDOZZ	05643 D14-701	..BRACKET, CARRIER STA ROLL ASSEMBLY. ...	4
	18	XDOZZ	21450 591264	..BOLT, SQUARE NECK TROUGHING	2
	19	PAOZZ	96906 MS90728-116	CARRIER MOUNTING.....	2
				..SCREW, CAP, HEXAGON H STAMPING TO.....	2
				STAND.....	

END OF FIGURE

SECTION II

TM5-3910-202-24PC01

(1) ITEM NO	(2) SMR CODE	(3) CAGEC	(4) PART NUMBER	(5) DESCRIPTION AND USABLE ON CODES(UOC)	(6) QTY
GROUP 94 ROLLS					
GROUP 9401 REPAIR KITS					
FIG. KITS					
PAOZZ	05842	KH2506-00-00		PARTS KIT, ROCKER AR VALVE	1
				ARM, ROCKER (1) 27-5	
				KNOB (1) 27-2	
				LEVER, PUMP (1) 27-3	
				SEAT, UPPER (1) 27-4	
PAOZZ	05842	KH2506-92-00		PARTS KIT, HYDRAULIC PUMP1
				BALL, STEEL (2) 27-14	
				BALL, STEEL (2) 27-13	
				GASKET, PLUG (2) 27-17	
				GASKET, PLUG (1) 27-9	
				GASKET, PLUG (2) 27-11	
				GASKET, PUMP (1) 27-19	
				PACKING, PREFORMED (3) 27-22	
				SEAT, LOWER (1) 27-7	
				SEAT, SPRING (1) 27-23	
				SEAT, UPPER (1) 27-4	
				SPACER (1) 27-6	
				SPRING (2) 27-12	
PAOZZ	05842	KH2506-92-01		PARTS KIT, HYDRAULIC PUMP	1
				HANDLE, VALVE (1) 27-25	
				PLUG (2) 27-18	
				PLUG (1) 27-8	
				PLUG (2) 27-10	
				SCREW (1) 27-27	
				SCREW, CAP, HEXAGON (6) 27-15	
				SEAT, SPRING (1) 27-23	
				VALVE, RELEASE (1) 27-24	
				WASHER, LOCK (1) 27-26	
				WASHER, LOCK (6) 27-16	
PAOZZ	40342	RN13A		PARTS KIT, FLUID PRE AIR CLEANER	1
				FILTER ELEMENT, FLUI (1) 13-16	
				GASKET (1) 13-19	
				SPRING, HELICAL, COMP (1) 13-18	
PAOZZ	62983	SP-113-B		PARTS KIT, FLUID PRE	1
				CAP (1) 31-7	
				FLANGE (1) 28-1	
				GASKET (1) 28-4	
				STRAINER ELEMENT, SE (1) 28-5	

END OF FIGURE

KIT-1

SECTION II

TM5-3910-202-24PC01

(1) ITEM NO	(2) SMR CODE	(3) CAGEC	(4) PART NUMBER	(5) DESCRIPTION AND USABLE ON CODES(UOC)	(6) QTY	
GROUP 95 GENERAL USE STANDARIZED PARTS						
GROUP 9501 ROLLS						
FIG. BULK						
1	PAOZZ	96906	MS500114-009	BAR, METAL.....	V	
2	XDOZZ	05643	20LI	CONDUIT FLEXIBLE	V	
*	3	XDOZZ	08288	MS4720-6	HOSE	V
*	4	PAOZZ	18876	8528243	HOSE, NONMETALLIC.....	V
*	5	XDOZZ	81348	QQS634GRADE1STYL ED1	STEEL BAR, CARBON	V
*	6	PAOZZ	02413	800E2730	TUBE, METALLIC.	V
*	7	PAOZZ	81349	M13486-1-5	WIRE, ELECTRICAL.....	V
*	8	XDOZZ	81349	HW-CIO/37/JO	WIRE, ELECTRICAL.....	V

END OF FIGURE

BULK-1

CROSS-REFERENCE INDEXES

NATIONAL STOCK NUMBER INDEX					
STOCK NUMBER	FIG.	ITEM	STOCK NUMBER	FIG.	ITEM
5310-00-003-4094	22	18	5310-00-068-5285	51	5
4730-00-010-3875	14	13	5305-00-071-2066	43	13
5310-00-011-3104	26	11		44	5
5315-00-012-0123	47	15	5305-00-071-2069	4	3
6240-00-014-2454	5	7		6	29
5310-00-017-4603	19	4		19	10
5310-00-018-7241	13	24		21	4
	29	6		22	2
4730-00-018-9566	13	21		25	4
	58	10		31	4
6240-00-019-0877	3	17		40	24
	6	15		42	6
	6	20		46	22
5950-00-019-6464	36	7		47	20
2530-00-026-0265	17	25		48	13
5995-00-038-3914	24	1		48	16
4730-00-042-8988	10	4		49	20
	14	12		52	6
5310-00-043-2646	53	4		60	31
6240-00-044-6914	6	15		61	16
5310-00-045-3296	17	23	5305-00-071-2070	46	11
	23	2		48	14
	27	16		61	15
	28	3	5305-00-071-2072	46	23
	40	7		61	19
5310-00-045-3299	5	10	5305-00-071-2075	56	14
5310-00-045-5205	3	8	5305-00-071-2077	22	20
4730-00-050-4205	22	8	5305-00-071-2081	39	7
4730-00-050-4208	58	12		40	1
5305-00-054-6668	35	10	5930-00-073-7993	35	11
	36	3	2540-00-074-2340	23	3
5305-00-054-6975	15	11	5310-00-080-6004	6	27
5305-00-054-9299	44	6		17	7
5305-00-054-9301	44	1		22	21
5310-00-056-2735	54	2		43	6
5999-00-057-2929	3	16		60	6
5315-00-059-0217	40	13	5360-00-087-0165	9	31
5310-00-062-5313	8	8	5310-00-087-4652	6	28
5305-00-068-0508	6	6	5310-00-087-7493	40	8
	12	26		42	2
	13	26	5306-00-088-5742	53	1
5305-00-068-0511	6	26	5330-00-090-2128	16	2
	11	12	5365-00-090-5426	1	10
	14	1	3130-00-103-9019	58	11
	22	22	3130-00-103-9020	58	11
	35	5	5315-00-105-4161	37	2
	51	2		40	12
	52	17	3910-00-106-1855	46	7
	60	7	3040-00-106-1856	46	9
5305-00-068-0515	37	14	5340-00-106-1862	43	3

CROSS-REFERENCE INDEXES

NATIONAL STOCK NUMBER INDEX					
STOCK NUMBER	FIG.	ITEM	STOCK NUMBER	FIG.	ITEM
3040-00-106-5642	46	12	5310-00-269-4040	24	3
4820-00-107-0987	29	11		44	2
5940-00-114-1300	37	16	2610-00-269-7383	18	2
	37	19	4730-00-270-4616	12	6
	37	29		12	22
	37	30		13	3
5305-00-115-9526	37	15		13	10
	42	5		13	12
	43	9	5310-00-273-7771	17	14
	43	11	5306-00-274-0905	58	16
5310-00-136-9772	1	1	4730-00-278-3383	14	14
5330-00-141-3553	15	18	5330-00-285-5123	13	19
4820-00-142-3036	11	11	5340-00-286-2494	12	25
3110-00-143-7586	17	13		13	25
3110-00-144-8940	34	7	4730-00-289-0155	12	8
2530-00-147-8573	9	3		12	24
6145-00-152-6499	BULK	7		13	2
5310-00-167-0804	35	4	5330-00-297-7106	5	11
	38	15		6	21
5310-00-167-0835	37	12	6220-00-299-7425	3	21
	46	21	6220-00-299-7426	3	21
	47	6	5330-00-353-0959	3	4
6250-00-167-9225	5	5	2530-00-359-2959	31	7
4730-00-172-0031	58	7	6250-00-371-4018	3	5
5310-00-185-6346	56	19	5310-00-393-6685	1	9
6150-00-186-6726	37	1	3110-00-402-4642	59	9
4730-00-187-4210	35	13		60	14
4730-00-188-1866	29	9		60	29
4730-00-200-0349	29	12		61	8
9905-00-202-3639	23	5	3020-00-405-4124	33	22
2610-00-204-4016	18	1	5310-00-407-9566	6	11
5305-00-206-1288	26	13		16	7
5306-00-206-1560	17	5		33	20
5310-00-208-5258	30	7		34	2
5315-00-209-7273	8	7		35	8
5360-00-217-9600	9	30	5310-00-414-6402	24	6
5305-00-225-3843	4	8	3040-00-416-9331	59	5
	12	20		59	15
5306-00-226-4824	9	11		60	10
5306-00-226-4825	34	30		60	25
5306-00-226-4827	33	21	5310-00-425-1006	20	2
	34	1		41	7
5310-00-232-8194	20	3		56	20
	49	17	5340-00-426-8347	11	3
3040-00-238-8976	39	3	4730-00-427-5121	15	8
4730-00-246-9215	10	1	5365-00-432-8362	33	23
5310-00-261-7340	14	10	3010-00-437-6893	33	24
	58	9	6220-00-443-0594	3	19
5305-00-269-3213	60	22	5995-00-477-9614	38	14
5310-00-269-4040	19	9	4730-00-483-0655	33	28

CROSS-REFERENCE INDEXES

NATIONAL STOCK NUMBER INDEX					
STOCK NUMBER	FIG.	ITEM	STOCK NUMBER	FIG.	ITEM
6220-00-500-0437	5	4	5310-00-584-5272	52	4
	6	25		56	15
5310-00-514-7724	56	18		57	2
5310-00-515-7449	52	16		58	14
	53	9		60	33
3110-00-542-0021	34	17		61	11
5310-00-543-2410	54	6	5310-00-584-7888	39	9
5305-00-543-2866	38	17	5310-00-594-803S	17	14
2530-00-545-5406	16	6	4730-00-595-0083	16	1
3110-00-554-2974	34	25	9510-00-596-3879	BULK	1
3110-00-554-3248	34	34	5310-00-596-7691	26	10
4820-00-555-9761	31	10	5310-00-596-8169	3	20
2530-00-562-9885	15	7	2520-00-604-0777	15	21
5935-00-572-9180	5	3	3910-00-606-4479	46	16
6220-00-577-3434	3	1	5330-00-606-4481	30	10
6220-00-577-3435	3	1	3030-00-606-4482	55	2
4730-00-580-8457	13	20	3910-00-606-4486	53	6
3030-00-580-9453	33	14	5330-00-606-4489	34	5
5310-00-582-5965	4	2	5330-00-606-4490	34	23
	6	5	3910-00-606-4492	47	9
	12	18	4320-00-606-4493	KIT	
	37	23	4320-00-606-4494	KIT	
	38	9	3910-00-606-4495	55	1
5310-00-582-6714	13	6	3910-00-606-4500	17	16
5330-00-584-0159	34	22	5930-00-611-3277	35	11
5310-00-584-5272	2	3	5330-00-614-4356	17	21
	4	9	6240-00-617-0991	5	8
	6	2	5365-00-617-8171	33	16
	11	8	5305-00-622-9483	7	6
	12	29	4720-00-629-8042	BULK	4
	14	16	5305-00-638-8920	47	3
	19	12	5310-00-639-1089	29	5
	21	6	5330-00-641-2175	34	4
	22	5	5310-00-655-9544	14	11
	25	3	6220-00-669-5623	6	19
	30	6	2540-00-678-3469	24	2
	31	9	5310-00-679-3606	13	17
	32	3	5330-00-682-4423	15	5
	39	5	5935-00-686-2599	1	8
	40	3	3910-00-688-9804	27	1
	40	18	5340-00-689-3807	33	10
	42	9	2520-00-692-5887-	33	18
	43	8	2530-00-696-0351-	KIT	
	44	15	5305-00-701-5071	3	23
	45	4	3910-00-701-5353	52	7
	46	19	5310-00-701-7251	19	3
	47	18	5360-00-706-9054	13	18
	48	a	2530-00-708-9504	15	20
	49	5	2920-00-714-8808	KIT	
	50	3	5305-00-715-1191	33	1

CROSS-REFERENCE INDEXES

NATIONAL STOCK NUMBER INDEX					
STOCK NUMBER	FIG.	ITEM	STOCK NUMBER	FIG.	ITEM
5305-00-715-1191	56	8	6110-00-741-9880	36	5
	58	6	9905-00-752-4649	3	2
5305-00-715-1199	33	17	5360-00-752-6001	3	14
3820-00-716-7697	61	2	6220-00-752-6020	6	24
5305-00-719-5143	37	25	5310-00-752-6289	3	15
5305-00-719-5270	30	16	6220-00-752-6516	3	22
5310-00-721-7809	60	19	4730-00-762-4203	29	10
5310-00-723-4458	37	22	5310-00-763-8920	20	4
5305-00-724-7220	33	4		33	7
	50	2		41	2
5305-00-724-7221	41	8		46	3
	50	5		49	18
5305-00-724-7222	19	7		56	22
	24	5	5310-00-763-8921	54	7
	41	5		59	10
5305-00-724-7223	41	11		60	15
5305-00-725-2317	53	10		61	9
6220-00-726-1916	3	1	5310-00-768-0318	2	2
6220-00-727-3288	3	1		4	10
5360-00-730-5922	46	5		6	3
5330-00-731-1297	59	8		11	1
	59	18		11	7
	60	13		14	15
	60	28		19	13
	61	7		21	7
5310-00-732-0558	22	17		22	4
	35	2		25	2
	37	10		31	8
	38	1		32	4
	42	4		39	4
	43	4		40	4
	47	8		40	17
	51	9		42	8
	52	10		43	7
	53	5		44	14
	58	8		44	17
	60	2		45	3
	60	18		46	18
5340-00-732-0642	5	12		47	17
	6	23		48	9
5330-00-732-0689	6	16		49	4
5315-00-732-1020	58	3		50	4
5330-00-732-3420	34	13		52	3
5305-00-737-5694	5	14		57	3
	6	22		60	34
4010-00-741-1027	20	1		61	10
2940-00-741-1081	13	16	5310-00-768-0319	23	1
5310-00-741-1379	17	19	5935-00-773-1428	1	6
5330-00-741-1429	17	17	9905-00-774-4284	26	12
2530-00-741-5748	13	15		26	12

CROSS-REFERENCE INDEXES

		NATIONAL STOCK NUMBER INDEX			
STOCK NUMBER	FIG.	ITEM	STOCK NUMBER	FIG.	ITEM
5315-00-781-2022	34	32	5310-00-851-2674	4	1
5315-00-781-2027	34	27		12	17
5305-00-782-9489	47	13		1	23
3030-00-785-0582	56	5	5310-00-851-2677	44	7
2530-00-797-9295	13	14	3110-00-853-2064	56	17
5306-00-798-8934	17	10	5310-00-853-9335	40	6
5365-00-803-7299	22	10	3040-00-854-3598	61	4
5330-00-803-7582	28	4	3820-00-854-3600	61	3
5310-00-809-3365		112	4730-00-856-3542	15	15
	38	2	6105-00-859-2221	32	1
5310-00-809-4058	37	32	3820-00-859-5916	KIT	
5310-00-809-5997	42	7	3020-00-866-7364	33	2
	47	19	5310-00-880-7744	16	8
5310-00-809-5998	45	5	5330-00-883-2799	15	6
5310-00-809-8536	44	11	5305-00-889-3002	5	9
	48	4	5310-00-891-1734	33	13
	49	11	6220-00-904-0156	5	1
5360-00-811-0769	15	13	5305-00-915-8087	2	5
2540-00-814-8149	19	2		11	10
5306-00-816-2441	52	19		12	27
5310-00-819-4390	61	13		14	17
5310-00-820-6653	19	8		43	10
	22	3		44	13
	24	4		45	7
	31	3		46	20
	32	2		47	21
	41	1		49	19
	52	5		52	12
	56	21		58	15
	60	32	3910-00-922-5376	46	1
	61	12	5310-00-924-8210	54	1
5310-00-823-8803	46	4	5360-00-929-9665	51	4
5310-00-830-4012	41	9	6665-00-931-4514	28	5
5365-00-832-2860	59	6	3910-00-933-2570	42	1
	60	11	5305-00-948-0749	39	8
5935-00-832-2896	38	6	5315-00-951-8695	56	3
5930-00-832-2898	35	12		58	2
5365-00-832-5262	61	6	5305-00-954-8994	26	8
5310-00-832-9712	9	12	5305-00-958-5253	16	5
	15	10	5305-00-958-5268	57	7
5310-00-833-8567	5	2	5305-00-964-0589	4	13
4730-00-834-6189	35	14		32	5
5310-00-834-8732	12	30		40	21
4720-00-836-4276	29	3	4730-00-968-6129	31	11
5310-00-838-1702	33	9		33	27
3130-00-838-5260	56	10	5310-00-971-7989	37	31
5935-00-846-3883	1	7	5310-00-982-4936	7	7
6220-00-846-9745	613		5310-00-982-6562	40	28
5315-00-849-5582	19	5	5305-00-984-5677	35	9
5315-00-849-9857	51	6	5305-00-984-6191	5	6

CROSS-REFERENCE INDEXES

STOCK NUMBER	NATIONAL STOCK NUMBER INDEX		STOCK NUMBER	FIG.	ITEM
	FIG.	ITEM			
5305-00-984-6208	28	2			
5305-00-984-6214	40	11			
5305-00-988-1720	30	4			
5305-00-988-1723	17	24			
5305-00-988-1727	29	8			
5305-00-989-7434	23	4			
5340-00-989-9222	29	7			
4730-00-990-3182	12	2			
	12	11			
	12	16			
2530-01-095-8752	14	18			
5330-01-135-7219	30	5			
3010-01-143-4063	34	28			
4730-01-161-2672	29	4			
4710-01-230-0799	BULK	6			
6680-01-239-7632	33	25			
5340-01-262-7814	23	7			
5307-01-280-6660	13	5			
5310-01-281-7039	57	5			

CROSS-REFERENCE INDEXES

PART NUMBER INDEX
STOCK NUMBER

CAGEC	PART NUMBER	STOCK NUMBER	FIG.	ITEM
05643	AC76-1356		46	13
05643	AD14-874	3040-00-854-3598	61	4
05643	AF17-25		40	14
05643	AH17-18		47	5
75160	AM3762T	4730-00-200-0349	29	12
88044	AN960-416L	5310-00-167-0835	37	12
			46	21
			47	6
88044	AN960C416L	5310-00-515-7449	52	16
			53	9
88044	AN960C616	5310-00-167-0804	35	4
			38	15
97286	A1-333L1026		17	9
			9	23
78500	A1-3722G475		17	1
97286	A10-333L1026		61	14
05643	A14-207W		59	12
05643	A14-5873		59	7
05643	A14-875		59	17
			60	12
			60	27
05643	A14875	5365-00-832-5262	61	6
05643	A18-805		34	31
05643	A18-806		34	9
97286	A2-333L1026		17	9
78500	A2747Z26	2530-00-147-8573	9	3
23705	A298749	2530-00-797-9295	13	14
05643	A3-3041		34	15
05643	A3-3163W		40	10
78500	A3-3736F318		9	2
78500	A3-3736G319		9	2
05643	A3-940		39	6
			40	2
90129	A325112		37	3
97286	A3268V204		17	2
97286	A333L1026		17	11
05643	A37-107WL		49	13
97286	A3722G475		9	24
05643	A374-1107TW		30	1
05643	A374-1108		40	19
05643	A374-13468		33	3
05643	A374-1348W		33	5
05643	A374-1350W	3910-00-933-2570	42	1
05643	A374-294W		47	10
05643	A376-100OWL		41	3
05643	A376-100WR		41	4
05643	A376-103WL		48	15
05643	A376-105B		49	2
05643	A376-107WR		49	16
05643	A376-108W		51	1
05643	A376-109W		49	6

CROSS-REFERENCE INDEXES

PART NUMBER INDEX
STOCK NUMBER

CAGEC	PART NUMBER		FIG.	ITEM
05643	A376-113		49	14
05643	A376-114		49	3
05643	A376-117B		22	1
05643	A376-119W		22	6
05643	A376-1228		35	1
05643	A376-124		21	3
05643	A376-129		25	1
05643	A376-135B		31	1
05643	A376-137W		31	6
05643	A376-145W		21	1
05643	A376-148W		7	1
05643	A376-155B		40	16
05643	A376-163W		6	1
05643	A376-164WL		23	6
05643	A376-164WR	5340-01-262-7814	23	7
05643	A376-165		4	12
05643	A376-174WL		13	22
05643	A376-174WR		13	29
05643	A376-180W		54	4
05643	A376-20B		44	3
05643	A376-Z2WL		44	9
05643	A376-22WR		44	19
05643	A376-24		44	8
05643	A376-25B		56	1
05643	A376-26		56	2
05643	A376-288		60	1
05643	A376-30W		60	5
05643	A376-318		60	16
05643	A376-33		60	17
05643	A376-34B		59	1
			59	2
05643	A376-42W		40	15
05643	A376-43W		40	25
05643	A376-498	3030-00-606-4482	55	2
05643	A376-51B		48	6
05643	A376-53W		48	7
05643	A376-54W		48	7
05643	A376-59B		48	1
05643	A376-60W		48	2
05643	A376-638		19	1
05643	A376-65W		19	6
05643	A376-738		52	1
05643	A376-75L		53	2
05643	A376-75R		53	2
05643	A376-78W		24	7
55501	A376-80W		49	1
05643	A376-838		57	1
2F975	A376-84		58	1
05643	A376-85		57	6
05643	A376-87B		39	1
05643	A376-89W		39	2

CROSS-REFERENCE INDEXES

PART NUMBER INDEX
STOCK NUMBER

CAGEC	PART NUMBER	STOCK NUMBER	FIG.	ITEM
05643	A376-91	3040-00-238-8976	39	3
05643	A376-93B		8	1
05643	A376-95W		8	2
05643	A376-96WL		8	6
05643	A376-96WR		8	6
97286	A3799G605X		9	14
05643	A45-1255		26	4
05643	A46-1243		26	9
05643	A46-1244		26	6
05643	A46-1246		26	2
05643	A46-1256		26	7
05643	A46-1257		26	5
05643	A46-505	5360-00-929-9665	51	4
05643	A46-58		26	3
05643	A53-1274A	3010-00-437-6893	33	24
05643	A53-1276W		34	12
05643	A53-1277W		34	21
05643	A53-1278		34	3
05643	A53-1279		34	8
05643	A53-1297W		34	35
05643	A53-1298		34	20
05643	A76-1351B		46	2
05643	A76-1354L	3040-00-106-5642	46	12
05643	A76-1354R	3040-00-106-1856	46	9
05643	A76-1355L		46	6
05643	A76-1355R		46	8
55501	A76-1357B	3910-00-922-5376	46	1
05643	A81-252		30	9
05643	A81-374W		30	3
05643	A81-384		30	8
05643	A81-399		30	12
05643	A81-683B		30	2
97286	A9-333L1026		17	1
05643	BA80-85		14	3
00503	BG1		22	16
00503	BG2		22	11
05643	BG26699		6	12
05643	BG26973		3	9
05643	BG26974		3	7
05643	BG26984		3	2
05643	BG27010		3	13
05643	BG46-999		56	6
00503	BG5		22	15
00503	BG9		22	12
05643	BK17-119		27	21
05643	BN-460-24-02		59	3
			60	8
36384	BS212987	3130-00-103-9019	58	11
36384	BS21986	3130-00-103-9020	58	11
05842	B1003046		27	15
05643	B14-561		59	20

CROSS-REFERENCE INDEXES

PART NUMBER INDEX
STOCK NUMBER

CAGEC	PART NUMBER	STOCK NUMBER	FIG.	ITEM
05643	814-561		60	30
05643	814-5918		59	11
05643	814-8808		61	1
05643	817-28		52	13
05643	817-440W		40	26
05643	817-451W		8	3
05643	B17-452		8	4
05643	B18-805		34	33
05643	818-806		34	26
80204	818218H025C075N	5305-00-068-0508	13	26
05643	8374-1108		40	20
55501	8374-13088		47	1
05643	B374-293W		47	2
05643	8376-103WL		48	15
05643	8376-108W		50	1
05643	8376-111		49	7
05643	8376-120		22	19
			25	5
05643	8376-124		21	5
05643	8376-145W		21	2
05643	8376-146		37	13
05643	8376-1518		26	1
05643	8376-163W		6	10
05643	B376-164WL		2	1
05643	B376-164WR		2	6
05643	B376-174W		12	28
05643	B376-23		44	16
05643	B376-33		60	20
05643	B376-43W		40	27
05643	B376-75L		52	2
05643	B376-75R		52	11
05643	B376-91L		11	9
05643	B376-91R		11	6
05643	B376-96W		41	6
05643	846-340	5330-00-803-7582	28	4
05643	B46-64	5360-00-730-5922	46	5
05643	B74-725		43	14
05643	B76-1352B		46	14
05643	B76-1353W		46	15
05643	B76-164		43	1
05643	B76-830		45	2
01526	CR124C014		36	1
02295	CR294OUA200BFP	5930-00-073-7993	35	11
60969	CR294OUA200C	5930-00-611-3277	35	11
60969	CR306C404CFA		35	15
78553	C1059-014-1	5310-00-596-8169	3	20
05643	C17-10		46	10
05643	C374-5588		49	9
05643	C376-111		49	8
05643	C376-148W		7	2
05643	C376-163WL		4	5

CROSS-REFERENCE INDEXES

PART NUMBER INDEX
STOCK NUMBER

CAGEC	PART NUMBER	STOCK NUMBER	FIG.	ITEM
05643	C376-163WR		4	5
05643	C376-165		4	11
05643	C376-181		54	5
05643	C376-23		44	18
05643	C376-30		60	4
05643	C376-57		48	11
05643	C376-75		52	18
05643	C376-85W		58	13
05643	C376-91		14	2
05643	C53-1276	5330-00-732-3420	34	13
05643	C76-1218		33	15
05842	D1274-900		27	20
05643	D14-701		61	17
05643	0362-151W		47	16
05643	0374-1351		42	10
05643	D376-111		49	22
05643	D376-113		51	7
05643	D376-163WL		6	4
05643	D376-163WR		6	4
05643	D376-175		13	27
05643	D376-181		54	3
05643	D376-256		6	30
05643	D376-57		48	10
05643	D376-75	3910-00-606-4486	53	6
05643	EN80-85		11	5
52676	ER121		56	11
05643	E374-1108		40	22
05643	E374-293	3910-00-606-4492	47	9
05643	E374-558L		49	21
05643	E376-138		31	2
05643	E376-57		48	12
05643	E376-75		53	7
05643	E76-830		45	6
05643	FC46-335		8	9
81348	FFN836GPBTYPE2ST YLE 1 GRAOE B		39	10
81348	FFN836GPCTYPE1ST LE31-4-20NUTPLAI	5310-00-639-1089	29	5
05643	FP17-24		57	4
05643	FR80-85		14	4
91422	FS50-12A	3010-01-143-4063	34	28
05643	FV80-85		14	9
05643	F14-870A	3820-00-716-7697	61	2
05643	F374-1108		40	23
05643	F376-45		40	5
05643	F53-1236		34	29
05643	F76-164		43	2
55501	F76-826	5340-00-106-1862	43	3
05643	GG17-223	5330-00-606-4489	34	5
81348	GP3STYLXTYBBCLR/ T/9.00-20/F/TBHR	2610-00-204-4016	18	1

CROSS-REFERENCE INDEXES

PART NUMBER INDEX
STOCK NUMBER

CAGEC	PART NUMBER	STOCK NUMBER	FIG.	ITEM
57733	G304810	2520-00-692-5887	33	18
05643	G374-293		47	12
05643	G376-165		2	4
61790	HH17-223	5330-00-606-4490	34	23
05643	HH46-268		45	8
05842	HP2506-92-03	3910-00-688-9804	27	1
81349	HW-C10/37/JO		BULK	8
05643	H17-156		38	5
05643	H17-197	4730-00-483-0655	33	28
05643	H374-294		47	4
05643	JJ17-223		34	19
05643	J376-66		19	11
05643	K-17-24	5310-01-281-7039	57	5
05643	KD17-9	5310-00-819-4390	61	13
05643	KE17-9	5310-00-425-1006	20	2
			41	7
			56	20
05842	KH2506-00-00	3820-00-859-5916	KIT	
05842	KH2506-92-00	4320-00-606-4493	KIT	
05842	KH2506-92-01	4320-00-606-4494	KIT	
05643	KS17-9		8	5
05643	K376-166		6	7
05643	K76-1356		46	17
60969	MCRIAN20OG13		35	6
05643	MM76-383	3910-00-701-5353	52	7
19207	MSS4720-6-1		29	2
96906	MS15001-3	4730-00-050-4205	22	8
96906	MS15003-1	4730-00-050-4208	58	12
96906	MS15003-5	4730-00-172-0031	58	7
96906	MS15570-1251	6240-00-019-0877	3	17
			6	15
			6	20
96906	MS15795-906	5310-00-045-5205	3	8
96906	MS16624-150	5365-00-803-7299	22	10
96906	MS18154-113	5305-00-915-8087	2	5
			11	10
			12	27
			14	17
			43	10
			44	13
			45	7
			46	20
			47	21
			49	19
			52	12
			58	15
96906	MS18154-58	5305-00-115-9526	37	15
			42	5
			43	9
			43	11
96906	MS19068-131	5310-00-185-6346	56	19

CROSS-REFERENCE INDEXES

PART NUMBER INDEX
STOCK NUMBER

CAGEC	PART NUMBER	STOCK NUMBER	FIG.	ITEM
96906	MS20066-544	5315-00-732-1020	58	3
96906	MS20068-247	5315-00-781-2022	34	32
96906	MS20068-275	5315-00-781-2027	34	27
96906	MS20068-361		33	19
96906	MS20068-364	5315-00-951-8695	56	3
			58	2
96906	MS20068-365		56	4
96906	MS20659-105	5940-00-114-1300	37	16
			37	19
			37	29
			37	30
96906	MS21333-36	5340-00-286-2494	12	25
			13	25
96906	MS21333-74	5340-00-989-9222	29	7
96906	MS24665-355	5315-00-012-0123	47	15
96906	MS24665-421	5315-00-849-9857	51	6
96906	MS24665-502	5315-00-849-5582	19	5
96906	MS24665-624	5315-00-059-0217	40	13
96906	MS24665-625	5315-00-209-7273	8	7
96906	MS27040-7	5310-00-982-4936	7	7
96906	MS27148-2	5999-00-057-2929	3	16
96906	MS27183-10	5310-00-809-4058	37	32
96906	MS27183-13	5310-00-087-7493	40	8
			42	2
			60	21
96906	MS27183-14	5310-00-080-6004	6	27
			17	7
			22	21
			43	6
			60	6
96906	MS27183-17	5310-00-809-5997	42	7
			47	19
96906	MS27183-18	5310-00-809-5998	45	5
96906	MS217183-20	5310-00-068-5285	51	5
96906	MS27183-21	5310-00-823-8803	46	4
96906	MS27183-24	5310-00-809-8536	44	11
			48	4
			49	11
96906	MS27183-28	5310-00-982-6562	40	28
96906	MS35190-306	5305-00-958-5253	16	5
96906	MS35190-346	5305-00-958-5268	57	7
96906	MS35206-242	5305-00-889-3002	5	9
96906	MS35206-243	5305-00-984-6191	5	6
96906	MS35206-261	5305-00-984-6208	28	2
96906	MS35206-267	5305-00-984-6214	40	11
96906	MS35206-276	5305-00-988-1720	30	4
96906	MS35206-279	5305-00-988-1723	17	24
96906	MS35206-283	5305-00-988-1727	29	8
96906	MS35206-297	5305-00-984-5677	35	9
96906	MS35207-263	5305-00-989-7434	23	4
96906	MS35214-27	5305-00-206-1288	26	13

CROSS-REFERENCE INDEXES

PART NUMBER INDEX
STOCK NUMBER

CAGEC	PART NUMBER	STOCK NUMBER	FIG.	ITEM
96906	MS35214-57	5305-00-954-8994	26	8
96906	MS35265-81	5305-00-622-9483	7	6
96906	MS35307-374	5306-00-274-0905	58	16
96906	MS35315-17		47	14
96906	MS35333-49	5310-00-582-6714	13	6
96906	MS35335-32	5310-00-596-7691	26	10
96906	MS35338-046		34	11
			35	3
			37	11
			42	3
			43	5
			47	7
			51	8
			52	9
			60	3
96906	MS35338-40	5310-00-543-2410	54	6
96906	MS35338-42	5310-00-045-3299	5	10
96906	MS35338-43	5310-00-045-3296	17	23
			23	2
			27	16
			28	3
			40	7
96906	MS35338-44	5310-00-582-5965	6	5
			12	18
			37	23
			38	9
96906	MS35338-45	5310-00-407-9566	6	11
			16	7
			33	20
			34	2
			35	8
96906	MS35338-48	5310-00-584-5272	2	3
			4	9
			11	8
			14	16
			19	12
			21	6
			22	5
		5310-00-003-4094	22	18
		5310-00-584-5272	25	3
			30	6
			31	9
			32	3
			39	5
			40	3
			40	18
			42	9
			43	8
			44	15
			45	4
			46	19

CROSS-REFERENCE INDEXES

PART NUMBER INDEX
STOCK NUMBER

CAGEC	PART NUMBER	STOCK NUMBER	FIG.	ITEM	
96906	MS35338-48	5310-00-584-5272	47	18	
			48	8	
			49	5	
			50	3	
			52	4	
			56	15	
			57	2	
			58	14	
			60	33	
			61	11	
			96906	MS35338-50	5310-00-820-6653
5310-00-232-8194	20	3			
5310-00-820-6653	22	3			
		31			3
		32			2
		33			6
		41			1
	5310-00-232-8194	49			17
	5310-00-820-6653	52			5
		56			21
		60			32
		61	12		
96906	MS35338-51	5310-00-584-7888	39	9	
96906	MS35338-56	5310-00-056-2735	54	2	
96906	MS35338-8	5310-00-261-7340	14	10	
			58	9	
96906	MS35340-43	5310-00-721-7809	60	19	
96906	MS35387-2	9905-00-202-3639	23	5	
96906	MS35421-1	6220-00-299-7425	3	21	
96906	MS35421-2	6220-00-299-7426	3	21	
96906	MS35423-1	6220-00-577-3434	3	1	
96906	MS35423-2	6220-00-726-1916	3	1	
96906	MS35424-1	6220-00-577-3435	3	1	
96906	MS35424-2	6220-00-727-3288	3	1	
96906	MS35478-1073	6240-00-617-0991	5	8	
96906	MS35478-1683	6240-00-044-6914	6	15	
96906	MS35478-93	6240-00-014-2454	5	7	
96906	MS35690-404	5310-00-723-4458	37	22	
96906	MS35690-604	5310-00-655-9544	14	11	
96906	MS35691-1	5310-00-851-2674	4	1	
			12	17	
			13	23	
96906	MS35691-13	5310-00-853-9335	40	6	
96906	MS35691-33	5310-00-834-8732	12	30	
96906	MS35691-34	5310-00-891-1734	33	13	
96906	MS35691-49	5310-00-851-2677	44	7	
96906	MS35691-5	5310-00-971-7989	37	31	
96906	MS35691-57	5310-00-838-1702	33	9	
96906	MS35692-89	5310-00-062-5313	8	8	
79146	MS35746-1	4730-00-595-0083	16	1	
96906	MS35751-70	5306-00-088-5742	53	1	

CROSS-REFERENCE INDEXES

PART NUMBER INDEX
STOCK NUMBER

CAGEC	PART NUMBER	STOCK NUMBER	FIG.	ITEM
96906	MS35751-71	5306-00-816-2441	52	19
96906	MS35784-1	4820-00-555-9761	31	10
96906	MS39020-1	9905-00-7524649	3	2
96906	MS39062		1	5
96906	MS39179-6	4730-00-270-4616	12	22
96906	MS39182-5	4730-00-289-0155	12	24
96906	MS39256-2B55	3030-00-580-9453	33	14
08288	MS4720-6		BULK	3
96906	MS49006-10	4730-00-968-6129	31	11
			33	27
96906	MS500114-009	9510-00-596-3879	BULK	1
96906	MS51095-416	5305-00-964-0589	4	13
			32	5
			40	21
96906	MS51302-1	6220-00-846-9745	6	13
96906	MS51329-1	6220-00-669-5623	6	19
96906	MS51884-9	4730-00-187-4210	35	13
96906	MS51922-17	5310-00-087-4652	6	28
96906	MS51922-49	5310-00-269-4040	19	9
			24	3
			44	2
96906	MS51946-11	5306-00-206-1560	17	5
96906	MS51953-558	4730-00-188-1866	29	9
96906	MS51955-94	5305-00-054-9299	44	6
96906	MS51955-96	5305-00-054-9301	44	1
96906	MS51957-43	5305-00-054-6668	35	10
			36	3
96906	MS51959-61	5305-00-701-5071	3	23
96906	MS51967-14	5310-00-768-0318	2	2
			4	10
			6	3
			11	7
			14	15
			19	13
			21	7
			22	4
			31	8
			32	4
			39	4
			40	4
			40	17
			42	8
			43	7
			44	14
			44	17
			45	3
			46	18
			47	1B
			48	9
			49	4
			50	4

CROSS-REFERENCE INDEXES

PART NUMBER INDEX
STOCK NUMBER

CAGEC	PART NUMBER	STOCK NUMBER	FIG.	ITEM
96906	MS51967-14	5310-00-763-0318	52	3
			57	3
			60	34
			61	10
96906	MS51967-20	5310-00-763-8920	20	4
			33	7
			41	2
			46	3
			49	18
			56	22
96906	MS51967-23	5310-00-763-8921	54	7
			59	10
			60	15
			61	9
96906	MS51967-5	5310-00-830-7744	16	8
96906	MS51967-8	5310-00-732-0558	22	17
			35	2
			37	10
			38	1
			42	4
			43	4
			47	8
			51	9
			52	10
			53	5
			58	8
			60	2
			60	18
			96906	MS51968-2
96906	MS51972-5	5310-00-924-8210	54	1
96906	MS51981-72	5305-00-715-1199	33	17
96906	MS51981-83	5305-00-715-1191	33	1
			56	8
			58	6
96906	MS51983-2	5310-00-594-8038	17	14
96906	MS52127-3	2540-00-678-3469	24	2
96906	M\$53044-5	2530-00-026-0265	17	25
96906	MS53047-1	6220-00-500-0437	5	4
			6	25
96906	MS75021-1	5935-00-846-3883	1	7
96906	MS90725-62	5305-00-269-3213	60	22
96906	MS90727-107	5305-00-719-5143	37	25
96906	MS90727-123	5305-00-719-5270	30	16
96906	MS90727-188	5305-00-948-0749	39	8
96906	MS90727-8	5305-00-068-0515	37	14
96906	MS90728-109	5305-00-071-2066	43	13
			44	5
			4	3
			6	29
96906	MS90728-113	5305-00-071-2069	19	10
			21	4

CROSS-REFERENCE INDEXES

PART NUMBER INDEX
STOCK NUMBER

CAGEC	PART NUMBER	STOCK NUMBER	FIG.	ITEM
96906	MS90728-113	5305-00-071-2069	22	2
			25	4
			31	4
			40	24
			42	6
			46	22
			47	20
			48	13
			48	16
			49	20
			52	6
			60	31
			61	16
96906	MS90728-114	5305-00-071-2070	46	11
			48	14
			61	15
96906	MS90728-116	5305-00-071-2072	46	23
			61	19
96906	MS90728-119	5305-00-071-2075	56	14
96906	MS90728-121	5305-00-071-2077	22	20
96906	MS90728-125	5305-00-071-2081	39	7
			40	1
96906	MS90728-162	5305-00-724-7220	33	4
			50	2
96906	MS90728-163	5305-00-724-7221	41	8
			50	5
96906	MS90728-164	5305-00-724-7222	19	7
			24	5
			41	5
			41	11
96906	MS90728-165	5305-00-724-7223	41	11
96906	MS90728-31	5306-00-226-4824	9	11
96906	MS90728-32	5306-00-226-4d25	34	30
96906	MS90728-34	5306-00-226-4827	33	21
96906	MS90728-6	5305-00-068-0508	34	1
			6	6
96906	MS90728-62	5305-00-068-0511	12	26
			6	26
			11	12
			14	1
			22	22
			35	5
			51	2
			52	17
60	7			
96906	MS90728-64	5305-00-725-2317	53	10
96906	MS90728-66	5305-00-782-9489	47	13
96906	MS90728-67	5305-00-638-8920	47	3
96906	MS90728-68	5305-00-543-2866	38	17
96906	M5S90728-8	5305-00-225-3843	4	8
			12	20
81349	M13486-1-5	6145-00-152-6499	BULK	7

CROSS-REFERENCE INDEXES

PART NUMBER INDEX
STOCK NUMBER

CAGEC	PART NUMBER	STOCK NUMBER	FIG.	ITEM
61208	M201546	3110-00-554-2974	34	25
05643	M374-293		47	11
91340	M4X509	5330-00-285-5123	13	19
40342	N-12970-A	2530-00-741-5748	13	15
23705	N12971	2940-00-741-1081	13	16
40342	N12972	5310-00-679-3606	13	17
81076	N76-1353W	3910-00-106-1855	46	7
05643	N76-383W		52	14
05643	PATT4803		51	3
05643	PATT5102		30	14
82994	PLB6835H	3130-00-838-5260	56	10
05643	PLGAAS5	3020-00-405-4124	33	22
05643	PLVGA1		58	4
86702	PN421-2		37	9
05643	P374-1345		44	4
05842	P60-70		27	3
81349	QQS634		41	10
81348	QQS634GRAOEISTYL ED1		BULK	5
05643	QQ76-384		52	8
40342	RN13A	2530-00-696-0351	KIT	
78500	RSA1530-19		9	1
78500	RSA1530-20		9	1
78500	R13-3775JLO		10	2
97286	R14-3775J10		10	2
00503	SABG3		22	13
00503	SABG8		22	9
52676	SAF513		56	16
80063	SCB52887-4	5310-00-594-5272	6	2
OEAK3	SK-6006-3	4730-00-289-0155	12	8
			13	2
05643	SMPDB1		34	6
05643	SMPDB2		34	6
05643	SMPOB3		34	6
05643	SMPDC1		34	24
05643	SMPDC2		34	24
05643	SMPOC3		34	24
05643	SMPOD1		34	18
05643	SMPDD2		34	18
05643	SMPDD3		34	18
62983	SP-113-B	2920-00-714-8808	KIT	
52676	SR13-0		56	13
52676	S13		56	12
05643	S14-870B		59	13
			60	23
73277	S18-245		30	11
24161	TL1615X1-3/8	5365-00-617-8171	33	16
05643	T46-268		13	28
05643	U76-383WL		53	3
05643	U76-383WR		53	3
93799	WA15	5310-00-832-9712	9	12

CROSS-REFERENCE INDEXES

PART NUMBER INDEX
STOCK NUMBER

CAGEC	PART NUMBER	STOCK NUMBER	FIG.	ITEM
93799	WA15	5310-00-832-9712	15	10
52676	W13	5310-00-514-7724	56	18
90129	X1697		38	12
05643	X76-1356	3910-00-606-4479	46	16
90129	X8060-79	5995-00-477-9614	38	14
90129	X8060-81	5935-00-832-2896	38	6
90129	X8060E	6150-00-186-6726	37	1
05643	YY46-268		31	5
05643	Y14-876W		59	4
			59	14
			60	9
			60	24
05643	Y76-164		43	12
05643	Z76-57		53	8
43334	Z9504BSAIZ8	3110-00-402-4642	59	9
			59	19
			60	14
			60	29
			61	8
73277	014-10V70	5330-00-731-1297	59	8
			59	18
			60	13
			60	28
			61	7
6N299	0907859	4730-00-042-8988	10	4
			14	12
21910	10A10282	2530-00-359-2959	31	7
02280	10577	4730-00-270-4616	12	6
			13	3
			13	10
			13	12
05842	1060-10		27	5
05842	1060-11		27	4
05842	1060-12		27	17
05842	1060-13		27	18
05842	1060-14		27	9
05842	1060-15		27	8
05842	1060-2		27	14
05842	1060-20		27	22
05842	1060-21		27	23
05842	1060-22		27	24
05842	1060-23		27	25
05842	1060-24		27	26
05842	1060-25		27	27
05842	1060-27		27	19
05842	1060-3		27	13
05842	1060-31		27	2
05842	1060-4		27	12
05842	1060-5		27	11
05842	1060-6		27	10
05842	1060-8		27	7

CROSS-REFERENCE INDEXES

PART NUMBER INDEX
STOCK NUMBER

CAGEC	PART NUMBER	STOCK NUMBER	FIG.	ITEM
05842	1060-9		27	6
97286	1087A1		9	29
19207	10920548	6220-00-904-0156	5	1
19207	10930019	6250-00-167-9225	5	5
72671	11801		40	9
05643	11M49		1	4
05643	11N50		7	8
12204	113104	5310-00-011-3104	26	11
63686	1132	4730-00-834-6189	35	14
05643	117-10		38	16
78500	1199G111	5310-00-273-7771	17	14
78500	1199Q1837		17	18
05643	12D047	3030-00-785-0582	56	5
24617	122111		6	8
			34	10
97286	1227E265		17	15
97286	1227T488	5310-00-741-1379	17	19
97286	1227V438		17	8
78500	1229P1550		17	20
75165	12322P		30	15
81955	1262		49	15
97403	13200E7011-1	3820-00-854-3600	61	3
81336	13200E7012-3	3040-00-416-9331	59	5
			59	15
			60	10
			60	25
73734	1370	5310-00-582-5965	4	2
02295	15D21G4	5950-00-019-6464	36	7
97286	15X827		17	4
81336	16T1570	4820-00-142-3036	11	11
97286	1705F110		9	19
78500	1707A1		9	33
97286	1718A131		9	16
97286	1718F136		9	9
97286	1728H8		10	3
97286	1729A261		9	17
97286	1729L246		9	7
97286	1729Q251		9	5
97286	1729R252		9	4
97286	1745K63		9	20
21450	174603	5310-00-017-4603	19	4
05643	176-8308		45	1
97286	1779A183		9	18
78500	1779D0186		9	26
97286	1779H144		9	34
97286	1779H164		9	10
97286	1779S149		9	21
97286	1779U307X		9	28
24617	187130	5310-00-584-5272	12	29
24617	187241	5310-00-018-7241	13	24
			29	6

CROSS-REFERENCE INDEXES

PART NUMBER INDEX
STOCK NUMBER

CAGEC	PART NUMBER	STOCK NUMBER	FIG.	ITEM
24617	190784	5310-00-208-5258	30	7
16764	1914107	5310-00-809-3365	11	2
			38	2
19207	192056		5	13
90129	2PX387		38	8
90129	2PX396		38	13
05643	20805		4	6
05643	20004		4	7
05643	20G59		37	8
05643	20G62		38	3
05643	20K32		7	5
05643	20K34		7	5
05643	20K36		12	19
05643	20L11		BULK	2
19207	20L11-168		37	24
19207	20L11-288		37	7
05643	20L30		38	4
78500	20X673		17	10
78500	20X674	5306-00-798-8934	17	10
06853	201499	9905-00-774-4284	26	12
01276	2082-68	4730-00-427-5121	15	8
21335	210K	3110-00-542-0021	34	17
06853	212227	2530-00-545-5406	16	6
06853	213633	5330-00-090-2128	16	2
06853	214745	5330-00-141-3553	15	18
78500	2208T488	5330-00-614-4356	17	21
06853	221399	5340-00-426-8347	11	3
52676	22213CK	3110-00-853-2064	56	17
06853	222797	2520-00-604-0777	15	21
06853	226137		12	3
			12	10
			12	14
			14	6
			16	3
06853	226293	4730-00-990-3182	12	2
			12	11
			12	16
06853	226893		14	7
06853	228146	5307-01-280-6660	13	5
23862	2289994	2610-00-269-7383	18	2
06853	229506		15	14
05643	23029	4730-00-762-4203	29	10
05643	23E50		49	10
05643	23E51		44	12
			48	5
			49	12
80045	23MS35338-50	5310-00-820-6653	24	4
05643	23M53		16	3
06853	235091	4730-00-580-8457	13	20
06853	236321		13	7
06853	238835		15	24

CROSS-REFERENCE INDEXES

PART NUMBER INDEX
STOCK NUMBER

CAGEC	PART NUMBER	STOCK NUMBER	FIG.	ITEM
06853	238837	2530-00-708-9504	15	20
06853	238838		15	19
06853	238840	5360-00-811-0769	15	13
06853	238841	2530-00-562-9885	15	7
06853	238842		15	12
06853	238844	5330-00-682-4423	15	5
06853	239136	5330-00-883-2799	15	6
06853	239139	4730-00-856-3542	15	15
06853	239650		15	16
06853	239755		15	17
06853	239876		15	1
24161	2517		56	7
			58	5
71956	2517-1-15-16	5365-00-432-8362	33	23
80064	2585163-32	5305-00-054-6975	15	11
05643	26811		56	9
05643	26B28	5330-01-135-7219	30	5
05643	26866		33	11
05643	26E50		44	10
			48	3
05643	26L76		1	2
05643	27C80		3	11
05643	27C86	5310-00-136-9772	1	1
05643	27G19		1	3
05643	27L78		6	9
05643	27L98		3	12
78500	27400D1408		9	27
78500	2740E1409		9	25
97286	27472Z26		9	8
97286	2758056		9	6
93799	2758Q43	5360-00-087-0165	9	31
78500	2760B2		9	22
19207	2775527-1		12	5
			13	1
19207	2775527-138		13	13
19207	2775527-154		12	7
19207	2775527-2		12	21
			13	8
19207	2775527-3		13	11
19207	2775527-46		13	4
19207	2775527-88		13	9
19207	2775527-96		12	23
06853	281865	2530-01-095-8752	14	18
78500	2858M91	5360-00-217-9600	9	30
80201	29924M1	5330-00-584-0159	34	22
62983	3X7416		28	1
05643	30Y54	3020-00-866-7364	33	2
90129	301472		38	11
90129	302895		38	10
16497	31G82	4820-00-107-0987	29	11
21335	310K	3110-00-554-3248	34	34

CROSS-REFERENCE INDEXES

PART NUMBER INDEX
STOCK NUMBER

CAGEC	PART NUMBER	STOCK NUMBER	FIG.	ITEM
81142	321-1	5365-00-832-2860	59	6
			59	16
			60	11
			60	26
			61	5
97286	3219Q2461		17	6
97286	3262D108		17	22
97286	3268V204		17	3
12532	3300A77A0361P7E	4730-00-278-3383	14	14
97286	333L1026		17	12
75175	3330DRED	2540-00-074-2340	23	3
90129	335-217-1		38	7
80201	34867	5330-00-641-2175	34	4
76040	37AX150	5310-00-701-7251	19	3
97286	3736F318		9	13
97286	3736G319		9	13
05643	376-148		7	3
97286	3764E31X		9	32
97286	3799G605X		9	15
60038	39520	3110-00-143-7586	17	13
78500	39590	3910-00-606-4500	17	16
63906	4C2MS66IN	4720-00-836-4276	29	3
00503	40-0		22	7
24981	4042	6680-01-239-7632	33	25
86702	421HF		37	26
24617	432646	5310-00-043-2646	53	4
90129	441F		37	4
90129	441M		37	6
90129	4441MP		37	5
05643	4906		34	14
96521	490630	5995-00-038-3914	24	1
01651	5-88EVELWASHER	5310-00-830-4012	41	9
24446	5KG4256B2Y23	6105-00-859-2221	32	1
07077	5W8R901	5310-00-414-6402	24	6
05643	50808	5315-00-105-4161	37	2
			40	12
05643	50C52		7	4
			37	20
05643	50C58	5340-00-689-3807	33	10
05643	50F17		30	13
05643	50G17		33	8
05643	50G18		33	12
05643	50K15	5330-00-606-4481	30	10
21450	542713		34	16
02295	546A301GIIMFP		36	2
02295	546A301G18	6110-00-741-9880	36	5
60969	546A301G19		36	4
			36	6
72431	550J24	3910-00-606-4495	55	1
62983	5629	6665-00-931-4514	28	5
21450	573015		37	21

CROSS-REFERENCE INDEXES

PART NUMBER INDEX
STOCK NUMBER

CAGEC	PART NUMBER	STOCK NUMBER	FIG.	ITEM
21450	591264		52	15
			61	18
19207	592500		22	14
73331	5936220	5330-00-732-0639	6	16
73331	5936222		6	18
73331	5939830	6220-00-752-6516	3	22
73331	5939831	6250-00-371-4018	3	5
73331	5939834		3	21
73331	5939841	5330-00-353-0959	3	4
73331	5940589		6	14
73331	5943270		6	17
97384	60244-90103	9905-00-774-4284	26	12
19207	6298042-1		12	1
			12	9
			14	5
19207	6298042-14		14	8
19207	6298042-2		12	13
19207	6298042-36		12	4
19207	6298042-38		12	15
19207	6298042-75		16	4
19207	6298042-84		12	12
19207	6696746-1		37	17
19207	6696746-180		37	18
19207	6696746-2		37	27
19207	6696746-300		37	28
06853	7004-05		15	4
06853	7004-11		15	25
06853	7005-02		11	4
06853	7304-02		15	9
06853	7304-03		15	2
06853	7304-08		15	3
06853	7304-09		15	22
19207	7320641	5305-00-737-5694	5	14
			6	22
19207	7320642	5340-00-732-0642	5	12
			6	23
19207	7320658	5330-00-297-7106	5	11
			6	21
19207	7411027	4010-00-741-1027	20	1
19207	7411429	5330-00-741-1429	17	17
19207	7526020	6220-00-752-6020	6	24
19207	7526289	5310-00-752-6289	3	15
96906	7526508		3	10
19207	7526510		3	18
19207	7526511		3	18
19207	7526512	6220-00-443-0594	3	19
19200	7633948		4	4
19207	7720853-1		3	3
19207	7722333	5365-00-090-5426	1	10
19207	7723309	5310-00-393-6685	1	9
19207	7731428	5935-00-773-1428	1	6

CROSS-REFERENCE INDEXES

PART NUMBER INDEX
STOCK NUMBER

CAGEC	PART NUMBER	STOCK NUMBER	FIG	ITEM
19207	7979612	5360-00-706-9054	13	18
19207	7979867	2540-00-814-8149	19	2
02413	800E2730	4710-01-230-0799	BULK	6
24446	81D556		36	8
98625	820-24		29	1
19207	8338566	5935-00-572-9180	5	3
19207	8338567	5310-00-833-8567	5	2
19207	8347008		3	6
18876	8528243	4720-00-629-8042	BULK	4
09605	853211024	4730-00-246-9215	10	1
19207	87124258	5935-00-686-2599	1	8
97907	9032814		15	23
OAHP5	9112001	4730-00-018-9566	13	21
			33	26
			58	10
21335	9118K	3110-00-144-8940	34	7
73331	920759	5360-00-752-6001	3	14
79470	9315-4-4	4730-01-161-2672	29	4
89346	9409949	4730-00-010-3875	14	13
24617	9413509	5310-00-768-0318	11	1
			25	2
60969	9605588P1		35	7
60969	9605590G12	5930-00-832-2898	35	12

CROSS-REFERENCE INDEXES

FIGURE AND ITEM NUMBER INDEX

FIG	ITEM	STOCK NUMBER	CAGEC	PART NUMBER
BULK	1	9510-00-596-3879	96906	MS500114-009
BULK	2		05643	20LII
BULK	3		08288	MS4720-6
BULK	4	4720-00-629-8042	18876	8528243
BULK	5		81348	QQS634GRADEISSTYL ED1
BULK	6	4710-01-230-0799	02413	800E2730
BULK	7	6145-00-152-6499	81349	M13486-1-5
BULK	8		81349	HW-C10/37/JO
KIT		2530-00-696-0351	40342	RN13A
KIT		2920-00-714-8808	62983	SP-113-B
KIT		3820-00-859-5916	05842	KH2506-00-00
KIT		4320-00-606-4493	05842	KH2506-92-00
KIT		4320-00-606-4494	05842	KH2506-92-01
1	1	5310-00-136-9772	05643	27C86
1	2		05643	26L76
1	3		05643	27G19
1	4		05643	11M49
1	5		96906	MS39062
1	6	5935-00-773-1428	19207	7731428
1	7	5935-00-846-3883	96906	MS75021-1
1	8	5935-00-686-2599	19207	8724258
1	9	5310-00-393-6685	19207	7723309
1	10	5365-00-090-5426	19207	7722333
2	1		05643	B376-164WL
2	2	5310-00-768-0318	96906	MS51967-14
2	3	5310-00-584-5272	96906	MS35338-48
2	4		05643	G376-165
2	5	5305-00-915-8087	96906	MS18154-113
2	6		05643	3376-164WR
3	1	6220-00-577-3434	96906	MS35423-1
3	1	6220-00-577-3435	96906	MS35424-1
3	1	6220-00-726-1916	96906	MS35423-2
3	1	6220-00-727-3288	96906	MS35424-2
3	2		05643	BG26984
3	2	9905-00-752-4649	96906	MS39020-1
3	3		19207	7720853-1
3	4	5330-00-353-0959	73331	5939841
3	5	6250-00-371-4013	73331	5939831
3	6		19207	8347008
3	7		05643	BG26974
3	8	5310-00-045-5205	96906	MS15795-906
3	9		05643	8G26973
3	10		96906	7526508
3	11		05643	27C80
3	12		05643	27L98
3	13		05643	BG27010
3	14	5360-00-752-6001	73331	920759
3	15	5310-00-752-6289	19207	7526289
3	16	5999-00-057-2929	96906	MS27148-2
3	17	6240-00-019-0877	96906	MS15570-1251

CROSS-REFERENCE INDEXES

FIGURE AND ITEM NUMBER INDEX

FIG.	ITEM	STOCK NUMBER	CAGEC	PART NUMBER
3	18		19207	7526510
3	18		19207	7526511
3	19	6220-00-443-0594	19207	7526512
3	20	5310-00-596-8169	78553	C1059-014-1
3	21		73331	5939834
3	21	6220-00-299-7425	96906	MS35421-1
3	21	6220-00-299-7426	96906	MS35421-2
3	22	6220-00-752-6516	73331	5939830
3	23	5305-00-701-5071	96906	MS51959-61
4	1	5310-00-851-2674	96906	MS35691-1
4	2	5310-00-582-5965	73734	1370
4	3	5305-00-071-2069	96906	MS90728-113
4	4		19200	7633948
4	5		05643	C376-163WL
4	5		05643	C376-163WR
4	6		05643	20805
4	7		05643	20D04
4	8	5305-00-225-3843	96906	MS90728-8
4	9	5310-00-584-5272	96906	MS35338-48
4	10	5310-00-768-0318	96906	MS51967-14
4	11		05643	C376-165
4	12		05643	A376-165
4	13	5305-00-964-0589	96906	MS51095-416
5	1	6220-00-904-0156	19207	10920548
5	2	5310-00-833-8567	19207	8338567
5	3	5935-00-572-9180	19207	8338566
5	4	6220-00-500-0437	96906	MS53047-1
5	5	6250-00-167-9225	19207	10930019
5	6	5305-00-984-6191	96906	MS35206-243
5	7	6240-00-014-2454	96906	M535478-93
5	8	6240-00-617-0991	96906	MS35478-1073
5	9	5305-00-889-3002	96906	MS35206-242
5	10	5310-00-045-3299	96906	MS35338-42
5	11	5330-00-297-7106	19207	7320658
5	12	5340-00-732-0642	19207	7320642
5	13		19207	192056
5	14	5305-00-737-5694	19207	7320641
6	1		05643	A376-163W
6	2	5310-00-584-5272	80063	SCB52887-4
6	3	5310-00-768-0318	96906	MS51967-14
6	4		05643	D376-163WL
6	4		05643	D376-163WR
6	5	5310-00-582-5965	96906	MS35338-44
6	6	5305-00-068-0508	96906	MS90728-6
6	7			05643 K376-166
6	8			24617 122111
6	9			05643 27L78
6	10			05643 B376-163W
6	11	5310-00-407-9566	96906	MS35338-45
6	12		05643	BG26699
6	13	6220-00-846-9745	96906	MS51302-1

CROSS-REFERENCE INDEXES

FIGURE AND ITEM NUMBER INDEX

FIG.	ITEM	STOCK NUMBER	CAGEC	PART NUMBER
6	14		73331	5940589
6	15	6240-00-019-0877	96906	MS15570-1251
6	15	6240-00-044-6914	96906	MS35478-1683
6	16	5330-00-732-0689	73331	5936220
6	17		73331	5943270
6	18		73331	5936222
6	19	6220-00-669-5623	96906	MS51329-1
6	20	6240-00-019-0877	96906	MS15570-1251
6	21	5330-00-297-7106	19207	7320658
6	22	5305-00-737-5694	19207	7320641
6	23	5340-00-732-0642	19207	7320642
6	24	6220-00-752-6020	19207	7526020
6	25	6220-00-500-0437	96906	MS53047-1
6	26	5305-00-068-0511	96906	MS90728-62
6	27	5310-00-080-6004	96906	MS27183-14
6	28	5310-00-087-4652	96906	MS51922-17
6	29	5305-00-071-2069	96906	MS90728-113
6	30		05643	D376-256
7	1		05643	A376-148W
7	2		05643	C376-148W
7	3		05643	376-148
7	4		05643	50C52
7	5		05643	20K32
7	5		05643	20K34
7	6	5305-00-622-9483	96906	MS35265-81
7	7	5310-00-982-4936	96906	MS27040-7
7	8		05643	IIN50
8	1		05643	A376-938
8	2		05643	A376-95W
8	3		05643	817-451W
8	4		05643	817-452
8	5		05643	KS17-9
8	6		05643	A376-96WL
8	6		05643	A376-96WR
8	7	5315-00-209-7273	96906	MS24665-625
8	8	5310-00-062-5313	96906	MS35692-89
8	9		05643	FC46-335
9	1		78500	RSA1530-19
9	1		78500	RSA1530-20
9	2		78500	A3-3736F318
9	2		78500	A3-3736G319
9	3	32530-00-147-8573	78500	A2747Z26
9	4		97286	1729R252
9	5		97286	1729Q251
9	6		97286	2758D56
9	7		97286	1729L246
9	8		97286	2747Z26
9	9		97286	1718F136
9	10		97286	1779H164
9	11	5306-00-226-4824	96906	MS90728-31
9	12	5310-00-832-9712	93799	WA15

CROSS-REFERENCE INDEXES

FIGURE AND ITEM NUMBER INDEX

FIG.	ITEM	STOCK NUMBER	CAGEC	PART NUMBER
9	13		97286	3736F318
9	13		97286	3736G319
9	14		97286	A3799G605X
9	15		97286	3799G605X
9	16		97286	1718A131
9	17		97286	1729A261
9	18		97286	1779A183
9	19		97286	1705FI10
9	20		97286	1745K63
9	21		97286	1779S149
9	22		78500	276032
9	23		78500	A1-3722G475
9	24		97286	A3722G475
9	25		78500	2740E1409
9	26		78500	17790186
9	27		78500	2740D1408
9	28		97286	1779U307X
9	29		97286	1087A1
9	30	5360-00-217-9600	78500	2858M91
9	31	5360-00-087-0165	93799	2758Q43
9	32		97286	3764E31X
9	33		78500	1707A1
9	34		97286	1779H144
10	1	4730-00-246-9215	09605	853211024
10	2		78500	R13-3775J10
10	2		97286	R14-3775J10
10	3		97286	1728H8
10	4	4730-00-042-8988	6N299	0907859
11	1	5310-00-768-0318	24617	9413509
11	2	5310-00-809-3365	16764	1914107
11	3	5340-00-426-8347	06853	221399
11	4		06853	7005-02
11	5		05643	ENSO0-85
11	6			05643 8376-91R
11	7	5310-00-768-0318	96906	MS51967-14
11	8	5310-00-584-5272	96906	MS35338-48
11	9		05643	8376-91L
11	10	5305-00-915-8087	96906	MS18154-113
11	11	4820-00-142-3036	81336	16T1570
11	12	5305-00-068-0511	96906	MS90728-62
12	1		19207	6298042-1
12	2	4730-00-990-3182	06853	226293
12	3		06853	226137
12	4		19207	6298042-36
12	5		19207	2775527-1
12	6	4730-00-270-4616	02280	10577
12	7		19207	2775527-154
12	8	4730-00-289-0155	OEAK3	SK-6006-3
12	9		19207	6298042-1
12	10		06853	226137
12	11	4730-00-990-3182-	06853	226293

CROSS-REFERENCE INDEXES

FIGURE AND ITEM NUMBER INDEX

FIG.	ITEM	STOCK NUMBER	CAGEC	PART NUMBER
12	12		19207	6298042-84
12	13		19207	6298042-2
12	14		06853	226137
12	15		19207	6298042-38
12	16	4730-00-990-3182	06853	226293
12	17	5310-00-851-2674	96906	MS35691-1
12	18	5310-00-582-5965	96906	MS35338-44
12	19		05643	20K36
12	20	5305-00-225-3843	96906	MS90728-8
12	21		19207	2775527-2
12	22	4730-00-270-4616	96906	MS39179-6
12	23		19207	2775527-96
12	24	4730-00-289-0155	96906	MS39182-5
12	25	5340-00-286-2494	96906	MS21333-36
12	26	5305-00-068-0508	96906	MS90728-6
12	27	5305-00-915-8087	96906	MS18154-113
12	28		05643	3376-174W
12	29	5310-00-584-5272	24617	187130
12	30	5310-00-834-8732	96906	MS35691-33
13	1		19207	2775527-1
13	2	4730-00-289-0155	OEAK3	SK-6006-3
13	3	4730-00-270-4616	02280	10577
13	4		19207	2775527-46
13	5	5307-01-280-6660	06853	228146
13	6	5310-00-582-6714	96906	MS35333-49
13	7		06853	236321
13	8		19207	2775527-2
13	9		19207	2775527-88
13	10	4730-00-270-4616	02280	10577
13	11		19207	2775527-3
13	12	4730-00-270-4616	02280	10577
13	13		19207	2775527-138
13	14	2530-00-797-9295	23705	A298749
13	15	2530-00-741-5748	40342	N-12970-A
13	16	2940-00-741-1081	23705	N12971
13	17	5310-00-679-3606	40342	N12972
13	18	5360-00-706-9054	19207	7979612
13	19	5330-00-285-5123	91340	M4X509
13	20	4730-00-580-8457	06853	235091
13	21	4730-00-018-9566	OAHP5	9112001
13	22		05643	A376-174WL
13	23	5310-00-851-2674	96906	MS35691-1
13	24	5310-00-018-7241	24617	187241
13	25	5340-00-286-2494	96906	MS21333-36
13	26	5305-00-068-0508	80204	818218H025C075N
13	27		05643	D0376-175
13	28		05643	T46-268
13	29		05643	A376-174WR
14	1	5305-00-068-0511	96906	MS90728-62
14	2		05643	C376-91
14	3		05643	BA80-85

CROSS-REFERENCE INDEXES

FIGURE AND ITEM NUMBER INDEX

FIG.	ITEM	STOCK NUMBER	CAGEC	PART NUMBER
14	4		05643	FR80-85
14	5		19207	6298042-1
14	6		06853	226137
14	7		06853	226893
14	8		19207	6298042-14
14	9		05643	FV80-85
14	10	5310-00-261-7340	96906	MS35338-8
14	11	5310-00-655-9544	96906	MS35690-604
14	12	4730-00-042-8988	6N299	0907859
14	13	4730-00-010-3875	89346	9409949
14	14	4730-00-278-3383	12532	3300A77A0361P7E
14	15	5310-00-768-0318	96906	MS51967-14
14	16	5310-00-584-5272	96906	MS35338-48
14	17	5305-00-915-8087	96906	MS18154-113
14	18	2530-01-095-8752	06853	281865
15	1		06853	239876
15	2		06853	7304-03
15	3		06853	7304-08
15	4		06853	7004-05
15	5	5330-00-682-4423	06853	238844
15	6	5330-00-883-2799	06853	239136
15	7	2530-00-562-9885	06853	238841
15	8	4730-00-427-5121	01276	2082-6B
15	9		06853	7304-02
15	10	5310-00-832-9712	93799	WA15
15	11	5305-00-054-6975	80064	2585163-32
15	12		06853	238842
15	13	5360-00-811-0769	06853	238840
15	14		06853	229506
15	15	4730-00-856-3542	06853	239139
15	16		06853	239650
15	17		06853	239755
15	18	5330-00-141-3553	06853	214745
15	19		06853	238838
15	20	2530-00-708-9504	06853	238837
15	21	2520-00-604-0777	06853	222797
15	22		06853	7304-09
15	23		97907	9032814
15	24		06853	238835
15	25		06853	7004-11
16	1	4730-00-595-0083	79146	MS35746-1
16	2	5330-00-090-2128	06853	213630
16	3		05643	23M53
16	3		06853	226137
16	4		19207	6298042-75
16	5	5305-00-958-5253	96906	MS35190-306
16	6	2530-00-545-5406	06853	212227
16	7	5310-00-407-9566	96906	MS35338-45
16	8	5310-00-880-7744	96906	MS51967-5
17	1		97286	A10-333L1026
17	1		97286	A9-333L1026

CROSS-REFERENCE INDEXES

FIGURE AND ITEM NUMBER INDEX

FIG.	ITEM	STOCK NUMBER	CAGEC	PART NUMBER
17	2		97286	A3268V204
17	3		97286	3268V204
17	4		97286	15X827
17	5	5305-00-206-1560	96906	MS51946-11
17	6		97286	3219Q2461
17	7	5310-00-080-6004	96906	MS27183-14
17	8		97286	1227V438
17	9		97286	AI-333L1026
17	9		97286	A2-333L1026
17	10		78500	20X673
17	10	5306-00-798-8934	78500	20X674
17	11		97286	A333L1026
17	12		97286	333L1026
17	13	3110-00-143-7586	60038	39520
17	14	5310-00-273-7771	78500	1199GIII
17	14	5310-00-594-8038	96906	MS51983-2
17	15		97286	1227E265
17	16	3910-00-606-4500	78500	39590
17	17	5330-00-741-1429	19207	7411429
17	18		78500	1199Q1837
17	19	5310-00-741-1379	97286	1227T488
17	20		78500	1229P1550
17	21	5330-00-614-4356	78500	2208T488
17	22		97286	32620108
17	23	5310-00-045-3296	96906	MS35338-43
17	24	5305-00-988-1723	96906	MS35206-279
17	25	2530-00-026-0265	96906	MS53044-5
18	1	2610-00-204-4016	81348	GP3STYLXTYBBCLR/ T/9.00-20/F/TBHR
18	2	2610-00-269-7383	23862	2289994
19	1		05643	A376-638
19	2	2540-00-814-8149	19207	7979867
19	3	5310-00-701-7251	76040	37AX150
19	4	5310-00-017-4603	21450	174603
19	5	5315-00-849-5582	96906	MS24665-502
19	6		05643	A376-65W
19	7	5305-00-724-7222	96906	MS90728-164
19	8	5310-00-820-6653	96906	MS35338-50
19	9	5310-00-269-4040	96906	MS51922-49
19	10	5305-00-071-2069	96906	MS90728-113
19	11		05643	J376-66
19	12	5310-00-584-5272	96906	MS35338-48
19	13	5310-00-768-0318	96906	MS51967-14
20	1	4010-00-741-1027	19207	7411027
20	2	5310-00-425-1006	05643	KE17-9
20	3	5310-00-232-8194	96906	MS35338-50
20	4	5310-00-763-8920	96906	MS51967-20
21	1		05643	A376-145W
21	2		05643	B376-145W
21	3		05643	A376-124
21	4	5305-00-071-2069	96906	MS90728-113

CROSS-REFERENCE INDEXES

FIGURE AND ITEM NUMBER INDEX

FIG.	ITEM	STOCK NUMBER	CAGEC	PART NUMBER
21	5		05643	8376-124
21	6	5310-00-584-5272	96906	MS35338-48
21	7	5310-00-768-0318	96906	MS51967-14
22	1		05643	A376-117B
22	2	5305-00-071-2069	96906	MS90728-113
22	3	5310-00-820-6653	96906	MS35338-50
22	4	5310-00-768-0318	96906	MS51967-14
22	5	5310-00-584-5272	96906	MS35338-48
22	6		05643	A376-119W
22	7		00503	40-0
22	8	4730-00-050-4205	96906	MS15001-3
22	9		00503	SABG8
22	10	5365-00-803-7299	96906	MS16624-1150
22	11		00503	BG2
22	12		00503	BG9
22	13		00503	SABG3
22	14		19207	592500
22	15		00503	BG5
22	16		00503	GI1
22	17	5310-00-732-0558	96906	MS51967-8
22	18	5310-00-003-4094	96906	MS35338-48
22	19		05643	8376-120
22	20	5305-00-071-2077	96906	MS90728-121
22	21	5310-00-080-6004	96906	MS27183-14
22	22	5305-00-068-0511	96906	MS90728-62
23	1	5310-00-768-0319	96906	MS51968-2
23	2	5310-00-045-3296	96906	MS35338-43
23	3	2540-00-074-2340	75175	3330DRED
23	4	5305-00-989-7434	96906	MS35207-263
23	5	9905-00-202-3639	96906	MS35387-2
23	6		05643	A376-164WL
23	7	5340-01-262-7814	05643	A376-164WR
24	1	5995-00-038-3914	96521	490630
24	2	2540-00-678-3469	96906	MS52127-3
24	3	5310-00-269-4040	96906	MS51922-49
24	4	5310-00-820-6653	80045	23MS35338-50
24	5	5305-00-724-7222	96906	MS90728-164
24	6	5310-00-414-6402	07077	5W8R901
24	7		05643	A376-78W
25	1		05643	A376-129
25	2	5310-00-768-0318	24617	9413509
25	3	5310-00-584-5272	96906	MS35338-48
25	4	5305-00-071-2069	96906	MS90728-113
25	5		05643	8376-120
26	1		05643	B376-151B
26	2		05643	A46-1246
26	3		05643	A46-58
26	4		05643	A45-1255
26	5		05643	A46-1257
26	6		05643	A46-1244
26	7		05643	A46-1256

CROSS-REFERENCE INDEXES

FIGURE AND ITEM NUMBER INDEX

FIG.	ITEM	STOCK NUMBER	CAGEC	PART NUMBER
26	8	5305-00-954-8994	96906	MS35214-57
26	9		05643	A46-1243
26	10	5310-00-596-7691	96906	MS35335-32
26	11	5310-00-011-3104	12204	113104
26	12	9905-00-774-4284	06853	201499
26	12	9905-00-774-4284	97384	60244-90103
26	13	5305-00-206-1288	96906	MS35214-27
27	1	3910-00-688-9804	05842	HP2506-92-03
27	2		05842	1060-31
27	3		05842	P60-70
27	4		05842	1060-11
27	5		05842	1060-10
27	6		05842	1060-9
27	7		05842	1060-8
27	8		05842	1060-15
27	9		05842	1060-14
27	10		05842	1060-6
27	11		05842	1060-5
27	12		05842	1060-4
27	13		05842	1060-3
27	14		05842	1060-2
27	15		05842	B1003046
27	16	5310-00-045-3296	96906	MS35338-43
27	17		05842	1060-12
27	18		05842	1060-13
27	19		05842	1060-27
27	20		05842	01274-900
27	21		05643	BK17-119
27	22		05842	1060-20
27	23		05842	1060-21
27	24		05842	1060-22
27	25		05842	1060-23
27	26		05842	1060-24
27	27		05842	1060-25
28	1		62983	3X7416
28	2	5305-00-984-6208	96906	MS35206-261
28	3	5310-00-045-3296	96906	MS35338-43
28	4	5330-00-803-7582	05643	846-340
28	5	6665-00-931-4514	62983	5629
29	1		98625	820-24
29	2		19207	MSS4720-6-1
29	3	4720-00-836-4276	63906	4C2MS66IN
29	4	4730-01-161-2672	79470	9315-4-4
29	5	5310-00-639-1089	81348	FFN836GPCTYPEIST LE31-4-20NUTPLAI
29	6	5310-00-018-7241	24617	187241
29	7	5340-00-989-9222	96906	MS21333-74
29	8	5305-00-988-1727	96906	MS35206-283
29	9	4730-00-188-1866	96906	MS51953-55B
29	10	4730-00-762-4203	05643	23D29
29	11	4820-00-107-0987	16497	31G82

CROSS-REFERENCE INDEXES

FIGURE AND ITEM NUMBER INDEX

FIG.	ITEM	STOCK NUMBER	CAGEC	PART NUMBER
29	12	4730-00-200-0349	75160	AM3762T
30	1		05643	A374-1107W
30	2		05643	A81-68B
30	3		05643	A81-374W
30	4	5305-00-988-1720	96906	MS35206-276
30	5	5330-01-135-7219	05643	26B28
30	6	5310-00-584-5272	96906	MS35338-48
30	7	5310-00-208-5258	24617	190784
30	8		05643	A81-384
30	9		05643	A81-252
30	10	5330-00-606-4481	05643	50K15
30	11		73277	S18-245
30	12		05643	A81-399
30	13		05643	50F17
30	14		05643	PATT5102
30	15		75165	12322P
30	16	5305-00-719-5270	96906	M590727-123
31	1		05643	A376-135B
31	2		05643	E376-138
31	3	5310-00-820-6653	96906	MS35338-50
31	4	5305-00-071-2069	96906	MS90728-113
31	5		05643	YY46-268
31	6		05643	A376-137W
31	7	2530-00-359-2959	21910	10A10282
31	8	5310-00-768-0318	96906	MS51967-14
31	9	5310-00-584-5272	96906	MS35338-48
31	10	4820-00-555-9761	96906	MS35784-1
31	11	4730-00-968-6129	96906	MS49006-10
32	1	6105-00-859-2221	24446	5KG4256B2Y23
32	2	5310-00-820-6653	96906	MS35338-50
32	3	5310-00-584-5272	96906	MS35338-48
32	4	5310-00-768-0318	96906	MS51967-14
32	5	5305-00-964-0589	96906	MS51095-416
33	1	5305-00-715-1191	96906	MS51981-83
33	2	3020-00-866-7364	05643	30Y54
33	3		05643	A374-1346B
33	4	5305-00-724-7220	96906	MS90728-162
33	5		05643	A374-1348W
33	6		96906	MS35338-50
33	7	5310-00-763-8920	96906	MS51967-20
33	8		05643	50G17
33	9	5310-00-838-1702	96906	MS35691-57
33	10	5340-00-689-3307	05643	50C58
33	11		05643	26866
33	12		05643	50G18
33	13	5310-00-891-1734	96906	MS35691-34
33	14	3030-00-580-9453	96906	MS39256-2B55
33	15		05643	C76-1218
33	16	5365-00-617-8171	24161	TL1615X1-3/8
33	17	5305-00-715-1199	96906	MS51981-72
33	18	2520-00-692-5887	57733	G304810

CROSS-REFERENCE INDEXES

FIGURE AND ITEM NUMBER INDEX

FIG.	ITEM	STOCK NUMBER	CAGEC	PART NUMBER
33	19		96906	MS20068-361
33	20	5310-00-407-9566	96906	MS35338-45
33	21	5306-00-226-4827	96906	MS90728-34
33	22	3020-00-405-4124	05643	PLGAAS5
33	23	5365-00-432-8362	71956	2517-1-15-16
33	24	3010-00-437-6893	05643	A53-1274A
33	25	6680-01-239-7632	24981	4042
33	26		76197	9112001
33	27	4730-00-968-6129	96906	MS49006-10
33	28	4730-00-483-0655	05643	H17-197
34	1	5306-00-226-4827	96906	MS90728-34
34	2	5310-00-407-9566	96906	MS35338-45
34	3		05643	A53-1278
34	4	5330-00-641-2175	80201	34867
34	5	5330-00-606-4489	05643	GG17-223
34	6		05643	SMPDB1
34	6		05643	SMPDB2
34	6		05643	SMPDB3
34	7	3110-00-144-8940	21335	9118K
34	8		05643	A53-1279
34	9		05643	A18-806
34	10		24617	122111
34	11		96906	MS35338-046
34	12		05643	A53-1276W
34	13	5330-00-732-3420	05643	C53-1276
34	14		05643	4906
34	15		05643	A3-3041
34	16		21450	542713
34	17	3110-00-542-0021	21335	210K
34	18		05643	SMPDO1
34	18		05643	SMPDD2
34	18		05643	SMPDD3
34	19		05643	JJ17-223
34	20		05643	A53-1298
34	21		05643	A53-1277W
34	22	5330-00-584-0159	80201	29924M1
34	23	5330-00-606-4490	61790	HH17-223
34	24		05643	SMPDC1
34	24		05643	SMPDC2
34	24		05643	SMPOC3
34	25	3110-00-554-2974	61208	M201546
34	26		05643	B18-806
34	27	5315-00-781-2027	96906	MS20068-275
34	28	3010-01-143-4063	91422	FS50-12A
34	29		05643	F53-1236
34	30	5306-00-226-4825	96906	MS90728-32
34	31		05643	A18-805
34	32	5315-00-781-2022	96906	MS20068-247
34	33		05643	318-805
34	34	3110-00-554-3248	21335	310K
34	35		05643	A53-1297W

CROSS-REFERENCE INDEXES

FIGURE AND ITEM NUMBER INDEX

FIG.	ITEM	STOCK NUMBER	CAGEC	PART NUMBER
35	1		05643	A376-1228
35	2	5310-00-732-0558	96906	MS51967-8
35	3		96906	MS35338-046
35	4	5310-00-167-0804	88044	AN960C616
35	5	5305-00-068-0511	96906	MS90728-62
35	6		60969	MCR1AN200G13
35	7		60969	9605588P1
35	8	5310-00-407-9566	96906	MS35338-45
35	9	5305-00-984-5677	96906	MS35206-297
35	10	5305-00-054-6668	96906	MS51957-43
35	11	5930-00-073-7993	02295	CR2940UA200BFP
35	11	5930-00-611-3277	60969	CR2940UA200C
35	12	5930-00-832-2898	60969	9605590G12
35	13	4730-00-187-4210	96906	MS51884-9
35	14	4730-00-834-6189	63686	1132
35	15		60969	CR306C404CFA
36	1		01526	CR124C014
36	2		02295	546A301GIIMFP
36	3	5305-00-054-6668	96906	MS51957-43
36	4		60969	546A301G19
36	5	6110-00-741-9880	02295	546A301G18
36	6		60969	546A301G19
36	7	5950-00-019-6464	02295	15D21G4
36	8		24446	810556
37	1	6150-00-186-6726	90129	X8060E
37	2	5315-00-105-4161	05643	50B08
37	3		90129	A325112
37	4		90129	441F
37	5		90129	4441MP
37	6		90129	441M
37	7		19207	20L11-288
37	8		05643	20G59
37	9		86702	PN421-2
37	10	5310-00-732-0558	96906	MS51967-8
37	11		96906	MS35338-046
37	12	5310-00-167-0835	88044	AN960-416L
37	13		05643	8376-146
37	14	5305-00-068-0515	96906	MS90727-8
37	15	5305-00-115-9526	96906	MS18154-58
37	16	5940-00-114-1300	96906	MS20659-105
37	17		19207	6696746-1
37	18		19207	6696746-180
37	19	5940-00-114-1300	96906	MS20659-105
37	20		05643	50C52
37	21		21450	573015
37	22	5310-00-723-4458	96906	MS35690-404
37	23	5310-00-582-5965	96906	MS35338-44
37	24		19207	20L11-168
37	25	5305-00-719-5143	96906	MS90727-107
37	26		86702	421HF
37	27		19207	6696746-2

CROSS-REFERENCE INDEXES

FIGURE AND ITEM NUMBER INDEX

FIG.	ITEM	STOCK NUMBER	CAGEC	PART NUMBER
37	28		19207	6696746-300
37	29	5940-00-114-1300	96906	MS20659-105
37	30	5940-00-114-1300	96906	MS20659-105
37	31	5310-00-971-7989	96906	MS35691-5
37	32	5310-00-809-4058	96906	MS27183-10
38	1	5310-00-732-0558	96906	MS51967-8
38	2	5310-00-809-3365	16764	1914107
38	3		05643	20G62
38	4		05643	20L30
38	5		05643	H17-156
38	6	5935-00-832-2896	90129	X8060-81
38	7		90129	335-217-1
38	8		90129	2PX387
38	9	5310-00-582-5965	96906	MS35338-44
38	10		90129	302895
38	11		90129	301472
38	12		90129	X1697
38	13		90129	2PX396
38	14	5995-00-477-9614	90129	X8060-79
38	15	5310-00-167-0804	88044	AN960C616
38	16		05643	117-10
38	17	5305-00-543-2866	96906	MS90728-68
39	1		05643	A376-87B
39	2		05643	A376-89W
39	3	3040-00-238-8976	05643	A376-91
39	4	5310-00-768-0318	96906	MS51967-14
39	5	5310-00-584-5272	96906	MS35338-48
39	6		05643	A3-940
39	7	5305-00-071-2081	96906	MS90728-125
39	8	5305-00-948-0749	96906	MS90727-188
39	9	5310-00-584-7888	96906	MS35338-51
39	10		81348	FFN836GPBTYPE2ST YLE 1 GRADE 8
40	1	5305-00-071-2081	96906	MS90728-125
40	2		05643	A3-940
40	3	5310-00-584-5272	96906	MS35338-48
40	4	5310-00-768-0318	96906	MS51967-14
40	5		05643	F376-45
40	6	5310-00-853-9335	96906	MS35691-13
40	7	5310-00-045-3296	96906	MS35338-43
40	8	5310-00-087-7493	96906	MS27183-13
40	9		72671	11801
40	10		05643	A3-3163W
40	11	5305-00-984-6214	96906	MS35206-267
40	12	5315-00-105-4161	05643	5B08
40	13	5315-00-059-0217	96906	MS24665-624
40	14		05643	AF17-25
40	15		05643	A376-42W
40	16		05643	A376-155B
40	17	5310-00-768-0318	96906	MS51967-14
40	18	5310-00-584-5272	96906	MS35338-48

CROSS-REFERENCE INDEXES

FIGURE AND ITEM NUMBER INDEX

FIG.	ITEM	STOCK NUMBER	CAGEC	PART NUMBER
40	19		05643	A374-1108
40	20		05643	8374-1108
40	21	5305-00-964-0589	96906	MS51095-416
40	22		05643	E374-1108
40	23		05643	F374-1108
40	24	5305-00-071-2069	96906	MS90728-113
40	25		05643	A376-43W
40	26		05643	817-440W
40	27		05643	B376-43W
40	28	5310-00-982-6562	96906	MS27183-28
41	1	5310-00-820-6653	96906	MS35338-50
41	2	5310-00-763-8920	96906	MS51967-20
41	3		05643	A376-100WL
41	4		05643	A376-100WR
41	5	5305-00-724-7222	96906	MS90728-164
41	6		05643	8376-96W
41	7	5310-00-425-1006	05643	KE17-9
41	8	5305-00-724-7221	96906	MS90728-163
41	9	5310-00-830-4012	01651	5-8BEVELWASHER
41	10		81349	QQS634
41	11	5305-00-724-7223	96906	MS90728-165
42	1	3910-00-933-2570	05643	A374-1350W
42	2	5310-00-087-7493	96906	MS27183-13
42	3		96906	MS35338-046
42	4	5310-00-732-0558	96906	MS51967-8
42	5	5305-00-115-9526	96906	MS18154-58
42	6	5305-00-071-2069	96906	MS90728-113
42	7	5310-00-809-5997	96906	MS27183-17
42	8	5310-00-768-0318	96906	MS51967-14
42	9	5310-00-584-5272	96906	MS35338-48
42	10		05643	0374-1351
43	1		05643	376-164
43	2		05643	F76-164
43	3	5340-00-106-1862	55501	F76-826
43	4	5310-00-732-0558	96906	MS51967-8
43	5		96906	MS35338-046
43	6	5310-00-080-6004	96906	MS27183-14
43	7	5310-00-768-0318	96906	MS51967-14
43	8	5310-00-584-5272	96906	MS35338-48
43	9	5305-00-115-9526	96906	MS18154-58
43	10	5305-00-915-8087	96906	MS18154-113
43	11	5305-00-115-9526	96906	MS18154-58
43	12		05643	Y76-164
43	13	5305-00-071-2066	96906	MS90728-109
43	14		05643	574-725
44	1	5305-00-054-9301	96906	MS51955-96
44	2	5310-00-269-4040	96906	MS51922-49
44	3		05643	A376-20B
44	4		05643	P374-1345
44	5	5305-00-071-2066	96906	MS90728-109
44	6	5305-00-054-9299	96906	MS51955-94

CROSS-REFERENCE INDEXES

FIGURE AND ITEM NUMBER INDEX

FIG.	ITEM	STOCK NUMBER	CAGEC	PART NUMBER
44	7	5310-00-851-2677	96906	MS35691-49
44	8		05643	A376-24
44	9		05643	A376-22WL
44	10		05643	26E50
44	11	5310-00-809-8536	96906	MS27183-24
44	12		05643	23E51
44	13	5305-00-915-8087	96906	MS18154-113
44	14	5310-00-768-0318	96906	MS51967-14
44	15	5310-00-584-5272	96906	MS35338-48
44	16		05643	B376-23
44	17	5310-00-768-0318	96906	MS51967-14
44	18		05643	C376-23
44	19		05643	A376-22WR
45	1		05643	176-8308
45	2		05643	376-830
45	3	5310-00-768-0318	96906	MS51967-14
45	4	5310-00-584-5272	96906	MS35338-48
45	5	5310-00-809-5998	96906	MS27183-18
45	6		05643	E76-830
45	7	5305-00-915-8087	96906	MS18154-113
45	8		05643	HH46-268
46	1	3910-00-922-5376	55501	A76-1357B
46	2		05643	A76-1351B
46	3	5310-00-763-8920	96906	MS51967-20
46	4	5310-00-823-8803	96906	MS27183-21
46	5	5360-00-730-5922	05643	846-64
46	6		05643	A76-1355L
46	7	3910-00-106-1855	81076	N76-1353W
46	8		05643	A76-1355R
46	9	3040-00-106-1856	05643	A76-1354R
46	10		05643	C17-10
46	11	5305-00-071-2070	96906	MS90728-114
46	12	3040-00-106-5642	05643	A76-1354L
46	13		05643	AC76-1356
46	14		05643	876-13528
46	15		05643	876-1353W
46	16	3910-00-606-4479	05643	X76-1356
46	17		05643	K76-1356
46	18	5310-00-768-0318	96906	MS51967-14
46	19	5310-00-584-5272	96906	MS35338-48
46	20	5305-00-915-8087	96906	MS18154-113
46	21	5310-00-167-0835	88044	AN960-416L
46	22	5305-00-071-2069	96906	MS90728-113
46	23	5305-00-071-2072	96906	MS90728-116
47	1		55501	B374-1308B
47	2		05643	8374-293W
47	3	5305-00-638-8920	96906	MS90728-67
47	4		05643	H374-294
47	5		05643	AH17-18
47	6	5310-00-167-0835	88044	AN960-416L
47	7		96906	MS35338-046

CROSS-REFERENCE INDEXES

FIGURE AND ITEM NUMBER INDEX

FIG.	ITEM	STOCK NUMBER	CAGEC	PART NUMBER
47	8	5310-00-732-0558	96906	MS51967-8
47	9	3910-00-606-4492	05643	E374-293
47	10		05643	A374-294W
47	11		05643	M374-293
47	12		05643	G374-293
47	13	5305-00-782-9489	96906	MS90728-66
47	14		96906	MS35315-17
47	15	5315-00-012-0123	96906	MS24665-355
47	16		05643	D362-151W
47	17	5310-00-768-0318	96906	MS51967-14
47	18	5310-00-584-5272	96906	MS35338-48
47	19	5310-00-809-5997	96906	MS27183-17
47	20	5305-00-071-2069	96906	MS90728-113
47	21	5305-00-915-8087	96906	MS18154-113
48	1		05643	A376-59B
48	2		05643	A376-60W
48	3		05643	26E50
48	4	5310-00-809-8536	96906	MS27183-24
48	5		05643	23E51
48	6		05643	A376-51B
48	7		05643	A376-53W
48	7		05643	A376-54W
48	8	5310-00-584-5272	96906	MS35338-48
48	9	5310-00-768-0318	96906	M551967-14
48	10		05643	D376-57
48	11		05643	C376-57
48	12		05643	E376-57
48	13	5305-00-071-2069	96906	MS90728-113
48	14	5305-00-071-2070	96906	MS90728-114
48	15		05643	A376-103WL
48	15		05643	3376-103WL
48	16	5305-00-071-2069	96906	MS90728-113
49	1		55501	A376-80W
49	2		05643	A376-105B
49	3		05643	A376-114
49	4	5310-00-768-0318	96906	MS51967-14
49	5	5310-00-584-5272	96906	MS35338-48
49	6		05643	A376-109W
49	7		05643	B376-111
49	8		05643	C376-111
49	9		05643	C374-5588
49	10		05643	23E50
49	11	5310-00-809-8536	96906	MS27183-24
49	12		05643	23E51
49	13		05643	A37-107WL
49	14		05643	A376-113
49	15		81955	1262
49	16		05643	A376-107WR
49	17	5310-00-232-8194	96906	MS35338-50
49	18	5310-00-763-8920	96906	MS51967-20
49	19	5305-00-915-8087	96906	MS18154-113

CROSS-REFERENCE INDEXES

FIGURE AND ITEM NUMBER INDEX

FIG.	ITEM	STOCK NUMBER	CAGEC	PART NUMBER
49	20	5305-00-071-2069	96906	MS90728-113
49	21		05643	E374-558L
49	22		05643	D376-111
50	1		05643	8376-108W
50	2	5305-00-724-7220	96906	MS90728-162
50	3	5310-00-584-5272	96906	MS35338-48
50	4	5310-00-768-0318	96906	MS51967-14
50	5	5305-00-724-7221	96906	MS90728-163
51	1		05643	A376-108W
51	2	5305-00-068-0511	96906	MS90728-62
51	3		05643	PATT4803
51	4	5360-00-929-9665	05643	A46-505
51	5	5310-00-068-5285	96906	MS27183-20
51	6	5315-00-849-9857	96906	MS24665-421
51	7		05643	D376-113
51	8		96906	MS35338-046
51	9	5310-00-732-0558	96906	MS51967-8
52	1		05643	A376-738
52	2		05643	8376-75L
52	3	5310-00-768-0318	96906	MS51967-14
52	4	5310-00-584-5272	96906	MS35338-48
52	5	5310-00-820-6653	96906	MS35338-50
52	6	5305-00-071-2069	96906	MS90728-113
52	7	3910-00-701-5353	05643	MM76-383
52	8		05643	QQ76-384
52	9		96906	MS35338-046
52	10	5310-00-732-0558	96906	MS51967-8
52	11		05643	8376-75R
52	12	5305-00-915-8087	96906	MS18154-113
52	13		05643	817-28
52	14		05643	N76-383W
52	15		21450	591264
52	16	5310-00-515-7449	88044	AN960C416L
52	17	5305-00-068-0511	96906	MS90728-62
52	18		05643	C376-75
52	19	5306-00-816-2441	96906	MS35751-71
53	1	5306-00-088-5742	96906	MS35751-70
53	2		05643	A376-75L
53	2		05643	A376-75R
53	3		05643	U76-383WL
53	3		05643	U76-383WR
53	4	5310-00-043-2646	24617	432646
53	5	5310-00-732-0558	96906	MS51967-B
53	6	3910-00-606-4486	05643	D376-75
53	7		05643	E376-75
53	8		05643	Z76-57
53	9	5310-00-515-7449	88044	AN960C416L
53	10	5305-00-725-2317	96906	MS90728-64
54	1	5310-00-924-8210	96906	MS51972-5
54	2	5310-00-056-2735	96906	MS35338-56
54	3		05643	0376-181

CROSS-REFERENCE INDEXES

FIGURE AND ITEM NUMBER INDEX

FIG.	ITEM	STOCK NUMBER	CAGEC	PART NUMBER
54	4		05643	A376-180W
54	5		05643	C376-181
54	6	5310-00-543-2410	96906	MS35338-40
54	7	5310-00-763-8921	96906	MS51967-23
55	1	3910-00-606-4495	72431	550J24
55	2	3030-00-606-4482	05643	A376-49B
56	1		05643	A376-258
56	2		05643	A376-26
56	3	5315-00-951-8695	96906	MS20068-364
56	4		96906	MS20068-365
56	5	3030-00-785-0582	05643	12D47
56	6		05643	BG46-999
56	7		24161	2517
56	8	5305-00-715-1191	96906	MS51981-83
56	9		05643	26811
56	10	3130-00-838-5260	82994	PL36835H
56	11		52676	ER121
56	12		52676	S13
56	13		52676	SR13-0
56	14	5305-00-071-2075	96906	MS90728-119
56	15	5310-00-584-5272	96906	MS35338-48
56	16		52676	SAF513
56	17	3110-00-853-2064	52676	22213CK
56	18	5310-00-514-7724	52676	W13
56	19	5310-00-185-6346	96906	MS19068-131
56	20	5310-00-425-1006	05643	KE17-9
56	21	5310-00-820-6653	96906	MS35338-50
56	22	5310-00-763-8920	96906	MS51967-20
57	1		05643	A376-838
57	2	5310-00-584-5272	96906	MS35338-48
57	3	5310-00-768-0318	96906	MS51967-14
57	4		05643	FP17-24
57	5	5310-01-281-7039	05643	K-17-24
57	6		05643	A376-85
57	7	5305-00-958-5268	96906	MS35190-346
58	1			2F975 A376-84
58	2	5315-00-951-8695	96906	MS20068-364
58	3	5315-00-732-1020	96906	MS20066-544
58	4		05643	PLVGA1
58	5		24161	2517
58	6	5305-00-715-1191	96906	MS51981-83
58	7	4730-00-172-0031	96906	MS15003-5
58	8	5310-00-732-0558	96906	MS51967-8
58	9	5310-00-261-7340	96906	MS35338-8
58	10	4730-00-018-9566	OAHP5	9112001
58	11	3130-00-103-9019	36384	BS212987
58	11	3130-00-103-9020	36384	BS21986
58	12	4730-00-050-4208	96906	M515003-1
58	13		05643	C376-85W
58	14	5310-00-584-5272	96906	MS35338-48
58	15	5305-00-915-8087	96906	MS18154-113

CROSS-REFERENCE INDEXES

FIGURE AND ITEM NUMBER INDEX

FIG.	ITEM	STOCK NUMBER	CAGEC	PART NUMBER
58	16	5306-00-274-0905	96906	MS35307-374
59	1		05643	A376-34B
59	2		05643	A376-34B
59	3		05643	BN-460-24-02
59	4		05643	Y14-876W
59	5	3040-00-416-9331	81336	13200E7012-3
59	6	5365-00-832-2860	81142	321-1
59	7		05643	A14-875
59	8	5330-00-731-1297	73277	014-O1V70
59	9	3110-00-402-4642	43334	Z9504BSA1Z8
59	10	5310-00-763-8921	96906	MS51967-23
59	11		05643	B14-591B
59	12		05643	A14-5878
59	13		05643	S14-870B
59	14		05643	Y14-876W
59	15	3040-00-416-9331	81336	13200E7012-3
59	16		81142	321-1
59	17		05643	A14-875
59	18	5330-00-731-1297	73277	014-10V70
59	19		43334	Z9504BSA1Z8
59	20		05643	314-561
60	1		05643	A376-28B
60	2	5310-00-732-0558	96906	MS51967-8
60	3		96906	MS35338-046
60	4		05643	C376-30
60	5		05643	A376-30W
60	6	5310-00-080-6004	96906	MS27183-14
60	7	5305-00-068-0511	96906	MS90728-62
60	8		05643	SN-460-24-02
60	9		05643	Y14-876W
60	10	3040-00-416-9331	81336	13200E7012-3
60	11	5365-00-832-2860	81142	321-1
60	12		05643	A14-875
60	13	5330-00-731-1297	73277	014-IOV70
60	14	3110-00-402-4642	43334	Z95048SA1Z8
60	15	5310-00-763-8921	96906	MS51967-23
60	16		05643	A376-31B
60	17		05643	A376-33
60	18	5310-00-732-0558	96906	MS51967-8
60	19	5310-00-721-7809	96906	MS35340-43
60	20		05643	3376-33
60	21		96906	MS27183-13
60	22	5305-00-269-3213	96906	MS90725-62
60	23		05643	S14-870B
60	24		05643	Y14-876W
60	25	3040-00-416-9331	81336	13200E7012-3
60	26		81142	321-1
60	27		05643	A14-875
60	28	5330-00-731-1297	73277	014-10V70
60	29	3110-00-402-4642	43334	Z9504BSA1Z8
60	30		05643	B14-561

CROSS-REFERENCE INDEXES

FIGURE AND ITEM NUMBER INDEX

FIG.	ITEM	STOCK NUMBER	CAGEC	PART NUMBER
60	31	5305-00-071-2069	96906	MS90728-113
60	32	5310-00-820-6653	96906	MS35338-50
60	33	5310-00-584-5272	96906	MS35338-48
60	34	5310-00-768-0318	96906	MS51967-14
61	1		05643	814-880B
61	2	3820-00-716-7697	05643	F14-870A
61	3	3820-00-854-3600	97403	13200E7011-1
61	4	3040-00-854-3598	05643	AD14-874
61	5		81142	321-1
61	6	5365-00-832-5262	05643	A14875
61	7	5330-00-731-1297	73277	014-10V70
61	8	3110-00-402-4642	43334	Z9504BSA1Z8
61	9	5310-00-763-8921	96906	MS51967-23
61	10	5310-00-768-0318	96906	MS51967-14
61	11	5310-00-584-5272	96906	MS35338-48
61	12	5310-00-820-6653	96906	MS35338-50
61	13	5310-00-819-4390	05643	KD17-9
61	14		05643	A14-207W
61	15	5305-00-071-2070	96906	MS90728-114
61	16	5305-00-071-2069	96906	MS90728-113
61	17		05643	014-701
61	18		21450	591264
61	19	5305-00-071-2072	96906	MS90728-116

By Order of the Secretary of the Army:

GORDON R. SULLIVAN
General, United States Army
Chief of Staff

Official:

MILTON H. HAMILTON
Administrative Assistant to the
Secretary of the Army
02723

Distribution:

To be distributed in accordance with DA Form 12-25-E (Block 3923) requirements for
TM5-3910-202-24P.

*U.S GOVERNMENT PRINTING OFFICE 1993-746-017/80034

RECOMMENDED CHANGES TO EQUIPMENT TECHNICAL PUBLICATIONS



THEN...JOT DOWN THE
DOPE ABOUT IT ON THIS FORM.
CAREFULLY TEAR IT OUT, FOLD IT
AND DROP IT IN THE MAIL.

SOMETHING WRONG WITH PUBLICATION

FROM: (PRINT YOUR UNIT'S COMPLETE ADDRESS)

DATE SENT

PUBLICATION NUMBER

PUBLICATION DATE

PUBLICATION TITLE

BE EXACT PIN-POINT WHERE IT IS

PAGE NO.	PARA-GRAPH	FIGURE NO.	TABLE NO.

IN THIS SPACE, TELL WHAT IS WRONG
AND WHAT SHOULD BE DONE ABOUT IT.

PRINTED NAME, GRADE OR TITLE AND TELEPHONE NUMBER

SIGN HERE

